THE STANDARD SOUTHERN NEWSPAPER

THE ATLANTA CONSTITUTION

ASSOCIATED PRESS SERVICE

Vol. XLIX. No. 104. ATLANTA, GA., WEDNESDAY MORNING, SEPTEMBER 27, 1916.—SIXTEEN PAGES.

Single copies on the streets and at news stands 5 cents. Daily and Sunday, carrier delivery, 15 cents weekly.

GERMANS ARE ROUTED FROM PIVOTAL POINTS BY TERRIFIC DRIVE OF ANGLO-FRENCH TROOPS

George, Jenkins and Luke Named on Appellate Court; Ovation Accorded Dorsey

State Democratic Convention Puts Itself Unequivocally on Record as Indorsing National Administration of President Wilson.

ROUNDS OF CHEERS GREET DORSEY'S SPEECH

State Convention Adopts Campaign Platform of the Nominee for Governor and Adjourns Tuesday Night After Harmonious Session.

BY BRITT CRAIG.
(Special Staff Correspondent.)

Macon, Ga., September 26.—Unequivocal indorsement of the national administration, the unanimous ratification of the people's choice for statehouse officials, from governor down, and the nomination of Walter F. George, W. Frank Jenkins and Roscoe Luke for the three appellate court judgeships created by the last general assembly were the outstanding features of the democratic state convention held here today.

It was an enthusiastic convention from start to finish, and the applause at times, especially following the speech of acceptance of Hugh M. Dorsey, amounted to a demonstration. The convention hall, crowded to the limit of its capacity, immediately the speech was concluded, became a veritable pandemonium. Not until the great crowd had shouted itself hoarse and vented its enthusiastic indorsement in a demonstration lasting several minutes was it possible for the "business before the house" to proceed.

CONTESTS FOR JUDGES SOON SETTLED.

In no instance, save in the nomination of appellate court judges, was there any appearance of a contest; and that was short-lived. After the initial ballot in which the name of each of the fourteen original candidates figured, Candidates Grogan and Jones withdrew from the race. Upon the second ballot Judge George was nominated, and Graham, Kimsey, Yeomans and Cozart dropped out of the contest voluntarily. The third ballot resulted in filling the remaining two places on the ticket.

The indorsement of the Wilson administration came first during the keynote speech of J. R. Smith, of Atlanta, elected temporary chairman of the convention, in which address the laudation of the democratic president and administration formed the most conspicuous portion. Then the sentiments sounded by Smith were reiterated in the report of the committee on resolutions.

This feature of the committee's report was incorporated in the face of a demand by Thomas E. Watson that the administration be denounced, the demand having been made through a printed circular issued by Watson and distributed among the delegates and alternates who attended the convention. Also incorporated in the report is a resolution protesting against a trial of Mr. Watson in a court outside of Georgia, on a federal indictment charging the sending of obscene literature through the mails.

The convention was called to order by Judge E. J. Reagin, of McDonough, retiring state chairman, and immediately thereafter Mr. Smith, elected tem-

Continued on Page Thirteen.

250,000 WORKERS WILL LEAVE JOBS IN NEW YORK TODAY

Additional 100,000 to Quit Thursday and Another 100,000 Friday in Aid of the Street Car Strikers.

GOV. WHITMAN IS URGED TO CALL LEGISLATURE

In Order That Arbitration Act May Be Passed—Labor Leaders Scatter Pamphlets Attacking Morgan-Rockefeller Interests.

New York, September 26.—With the announcement by labor leaders that approximately 250,000 union workers in various trades would quit their places tomorrow in aid of the striking car men here, it was believed tonight that the effort to tie up virtually all industries in Greater New York had reached an acute stage. The union officials declared that an additional 100,000 workers would strike Thursday and another 100,000 Friday, making a total of 450,000 out by the end of the week.

It was asserted that 6,000 brewery workers, 115,000 employees in the building trades and 250,000 members of the United Hebrew Trades were in favor of a sympathetic strike.

Twelve thousand teamsters also were reported ready to quit work Thursday or Friday. A meeting of the executive council of the building trades was called for Thursday to take final action after the business agents in Manhattan and the Bronx had voted for the strike.

Mayor Summons Labor Leaders.

Mayor Mitchel, whose efforts to settle the differences between the striking carmen and the transit companies have failed repeatedly, summoned the labor learers before him as soon as he heard of their plans. He said he desired to be informed directly as to what might be expected tomorrow. The union officials, he announced, told him they expected 200,000 workers to strike "as a starter."

After a meeting of the joint labor conference committee strikers were supplied with pamphlets for distribution throughout the city in which attacks were made on the so-called Morgan and Rockefeller interests.

"Rockefeller, Morgan and their associates control the transit of the city of New York," the pamphlets read, "and they also control the railroads, mines, industries and public utilities throughout the country, as well as most of the banks and nearly all the money."

Extra Session Urged.

Members of the state legislature from this city who called on Governor Whitman late today and urged him to convene the senate and assembly in an extraordinary session to deal with the strike situation, submitted a draft of a proposed arbitration act.

The governor, although opposed to calling the legislature together at this time, studied the proposed law carefully and said he believed there was "room" for it on the statute books.

The act outlined would provide a fine of $5,000 and revocation of the license of a corporation that breaks an agreement to arbitrate and a fine against the union breaking such agreement, where the public interest is affected or likely to be affected. Governor Whitman, it was said, promised to confer with the public service commission concerning the proposed measure.

ONE IS DEAD, THREE HURT IN AUTO CRASH ON PEACHTREE ROAD

Motorcycle, Driven by Henry Tucker, Side-Swipes Into Automobile of Mrs. H. C. Worthen, Killing Former Instantly.

OTHER CYCLE RIDERS WERE BADLY BRUISED

Wives of General Manager of Western Union and a Promient Real Estate Man in Accident, Which Was Pronounced Unavoidable.

One man is dead and four persons, including two of Atlanta's best known women, miraculously escaped a similar fate in a terrific auto crash with a motorcycle late yesterday afternoon on Peachtree road at the intersection of Habersham drive, near Peachtree creek.

The dead:

HENRY TUCKER, of Cross Keys, chest crushed in.

The injured:

Mrs. Herbert C. Worthen, of 297 Ponce de Leon avenue, wife of the general manager of the southern division of the Western Union Telegraph company, right arm cut.

J. R. McAdams, of Ormwood Park, slight bruises and lacerations.

M. B. Knight, of Ormwood Park, badly bruised about head and body.

Escaped injury:

Mrs. Sam A. Ozburn, of 297 Ponce de Leon avenue, wife of one of Atlanta's best known real estate men.

Mrs. Worthen was driving her car out Peachtree road. Mrs. Ozburn, who lives at the same place as Mrs. Worthen, was riding with her. She turned her machine westward to enter Habersham drive when the motorcycle, driven by Tucker and carrying Knight and McAdams, side-swiped into her auto with a terrific crash.

The motorcycle was coming into the city and running fast down the steep incline approaching Peachtree creek, according to Mrs. Ozburn's description.

Tucker Killed Instantly.

When the collision came Tucker was thrown hard against the side of the auto. As the motorcycle rebounded from the auto his lifeless form fell to the running board of the car, where it rested.

The women screamed, but stopped their car at once. This act probably saved the lives of McAdams and Knight, who had been thrown underneath the wheels of the machine. The women looked over the side of their car and saw Tucker gasp his last breath. His lungs had been crushed in.

So courageous were the women in offering aid to the two injured men that they were not aware that Mrs. Worthen's right arm was badly cut by broken glass until McAdams pointed out her injury.

O. C. Bartlett, of the Willys-Overland company, came up shortly and piled the dead man and the two living men into his machine and rushed them to Grady hospital. Here McAdams and Knight's injuries were pronounced not serious. The body of Tucker was turned over to Boden & Hunter, undertakers.

Accident Unavoidable.

The county police were notified by the women, who, upon investigating the accident, pronounced it unavoidable. No cases were made against any of the drivers.

Mrs. Worthen drove back to the Ozburn home on Ponce de Leon avenue, where her lacerated arm was given attention.

Last night both women were so unnerved that they were unable to discuss the accident.

Carrying M. & M. Card, Tomlinson Faces Mirror And Takes His Own Life

Chicago, September 26.—A man believed to be Allen U. Tomlinson, president of the Tomlinson Chair company, of Pine Ridge, N. C., was found shot to death in his room in a downtown hotel today. A revolver was found near the body. He was registered as P. U. Allen, of Indianapolis, but personal cards caused the belief that he was the South Carolina manufacturer.

The body was found by a chambermaid, who went to the room to put it in order. On the bed lay several neatly folded newspapers and a magazine. The coat and vest had been laid carefully over a chair back. In the trousers' pockets were found a few coppers.

Tomlinson had registered at the Brevoort hotel on September 23 as T. U. Allen, of Minneapolis. He was well-dressed; unobtrusive and made no friends. A solitary business card, a membership card in the Merchants and Manufacturers' club of Atlanta, Ga., and two health insurance policies, made payable to his mother, were the means of his identification. No letters were found among his few personal effects.

The position of the body on the floor indicated that Tomlinson had stood before the mirror when firing the fatal shot.

Frank Pittman, former president of the M. & M. club, when shown the dispatch announcing the death of Tomlinson, stated that the name was unfamiliar to him and that Tomlinson had never been a member of the club.

High Point, N. C., September 26.—The man who registered as P. U. Allen, of Indianapolis, and committed suicide in a Chicago hotel today, is Allen U. Tomlinson, of this city, who traveled for the Tomlinson Chair company. Tomlinson's body will be brought here for burial.

EMORY UNIVERSITY WILL OPEN TODAY

Impressive Exercises Arranged for Opening of Atlanta's $5,000,000 Institution—Departments of Law and Theology Open Today

The departments of law and theology of Emory university will open today in the two new buildings constructed for their use on the campus in Druid Hills. This is the first year of the School of Law, and appropriate opening exercises will be held at 11 o'clock in a large tent on the campus, between the Law and Theological buildings, since the central building, in which will be located the auditorium of the university, has not yet been erected, and there is no room large enough in the present building to accommodate the large crowd which is expected.

The speaker of the occasion is the Hon. Cone Johnson, of Texas, solicitor of the department of state at Washington.

Professor H. W. Arant, secretary of the faculty of the School of Law, estimates that at least fifty students will be enrolled in the school, nearly all of whom will be members of the freshman class. In the School of Theology an attendance of about 100 students is expected.

The two dormitories have been made ready for the use of the students of all the departments of the university. The rooms are airy, commodious and well fitted. In Winship hall will be located the dining hall of the university. The first meal was served in this hall on Tuesday night.

The street car line has been completed to within a few blocks of the university grounds, and automobiles will be at the end of the car line to convey visitors to the grounds to attend the exercises. The cars will be so marked as to show that their destination is Emory university, and they may be taken at Five Points or the Trust Company of Georgia building.

The special guests of the university will be carried in automobiles, which will assemble at the Wesley Memorial building not later than 10 o'clock. From there they will go to the capitol for the governor, the judges of the supreme court, the judges of the court of appeals and statehouse officers. Automobiles will also carry to the grounds the judges of the state courts having offices in the courthouse, and Judges Pardee and Newman, of the federal courts.

At 1 o'clock a luncheon will be given to Mr. Johnson at the Druid Hills Golf club by the chancellor and faculty of the law school. The guests will be the judges of the state and federal courts, the governor and statehouse officers, the local trustees of the university and a few personal friends of Mr. Johnson.

To Attend Exercises.

In order that the judges and solicitors may attend the opening of the law school of Emory university today at 11 o'clock all the courts of the city and county will be adjourned at 10:30 o'clock for the day.

It is the plan for the judges and legal attaches of the courts to attend the exercises in a body.

BIG COTTON WAREHOUSE IS DAMAGED BY FIRE

Four Companies Called Out to Fight Blaze on Erwin Street Last Night.

Fire which broke out in the cotton warehouse of Kenan, McKay & Speir, Inc., at Erwin street and the Southern railroad last night about 11:30 o'clock did damage amounting to about $15,000 before it could be checked by the fire department.

The building is a large wooden and corrugated iron structure extending a distance of about half a city block along the railroad. Five hundred bales of cotton were stored in it.

The fire would probably have resulted in a total loss had it not been for the quick service done by the automatic sprinklers on the roof of the Atlanta Compress company, which is located across the street from the warehouse.

The fire extended to a small lumber concern adjacent to the house in which the cotton was stored, and it was slightly damaged.

The blaze was an exceedingly difficult one to fight, owing to the large quantity of cotton stored, and more than half of the fire companies in the city were called out. About 12:30 o'clock it was announced that the fire was under control, but it was by no means out and streams of water were kept playing on it until near day.

The offices of Kenan, McKay & Speir are at 24½ Luckie street. No explanation could be obtained last night as to the origin of the fire.

BOMBS RAINED ON BUCHAREST; 65 PERSONS DEAD

Large Number Also Are Wounded—Two-Thirds of Victims of Aeroplanes of the Teutonic Allies Were Women and Children.

36 KILLED AND 27 HURT IN AIR RAID ON ENGLAND

These Casualties Resulted From the Attack of German Airships Monday Night—Many Small Houses Wrecked.

Bucharest, September 26.—(Via London.)—Sixty persons were killed and a large number wounded in Bucharest Monday afternoon by bombs dropped from a squadron of aeroplanes of the Teutonic allies, and five others were killed Monday night by bombs dropped on the city from a Zeppelin, according to an official communication issued today. Two-thirds of the victims are declared to have been women and children.

The statement says:

"A squadron of enemy aviators dropped bombs on Bucharest yesterday afternoon. No military building was hit, but sixty persons were killed and a large number wounded by bombs falling on a sanitarium and an orphanage. Two-thirds of the victims were women and children.

"On the night of the 25th a Zeppelin dropped bombs on Bucharest, killing five children. Our aircraft have bombed camps in Transylvania."

36 PERSONS KILLED IN ZEPPELIN RAID ON ENGLISH COASTS

London, September 26.—Thirty-six persons were killed in last night's Zeppelin raid, it was announced officially today.

The announcement follows:

"Seven airships raided England last night and in the early hours of this morning. The districts attacked were the south coast, the east coast, the northeast coast and the north midlands. The principal attacks were aimed against the industrial centers in the last mentioned area.

"Up to the present time no damage to factories or works of military importance has been reported. It is regretted, however, that a number of small houses and cottages were wrecked or damaged at some places, and thirty-six deaths have been reported.

"Owing to deaths from injuries, having occurred and the casualties not having been reported by the police immediately, some amendment must be made to the list of casualties caused during Sunday night's raid. The corrected figures follow:

"Killed, 23 men, 12 women and three children; total, 38. Injured, 56 men, 43 women and 26 children; total, 125.

"Last night's raid total casualties, so far reported, are:

"Killed, 36; injured, 27.

"Very slight damage was done of military importance.

"No attempt was made to approach London. The raiders were engaged by our anti-craft defenses and were successfully driven off from several large industrial centers."

One of the Zeppelin airships participating in the raid last night took a new course and visited the south coast. No damage resulting from its visit so far has been reported. As the airship crossed the southern district it was soon picked up and heavily fired at, whereupon it quickly ascended.

The Zeppelin raid of last night, the second within the last week, was made by several airships between 10:30 o'clock and midnight. They crossed over the east and northeast coasts and dropped bombs in the northern counties.

WOMAN KILLS MAN, WOUNDS HIS WIFE, AND KILLS HERSELF

Philadelphia, September 27.—J. C. Graveur, president of the Alhambra Garage, New York, was shot and instantly killed and his wife was probably fatally wounded in their apartments in a prominent hotel here early today by a Mrs. Le Deur, who later committed suicide.

The Graveurs had motored from New York today, reaching the hotel shortly after midnight. The tragedy occurred an hour later.

DETAINED AMERICAN RELEASED BY GERMANS

Washington, September 26.—Consul General Skinner at London cabled the state department today that Isador Polak, the American citizen taken off the Dutch steamer Prinz Hendrik when the vessel was carried into Zeebrugge by a German warship last Saturday, had been released and now was at Amsterdam.

Combles and Thiepval Have Been Stormed On the Somme Front

French and British Sweep in From Three Sides, Break Through German Defenses and Carry All Before Them—Combles Full of German Dead—Vast Stores of Munitions and Provisions Captured—Way Opened for Allied Advance on Bapaume and Peronne—Success Most Important Won by Allies Since They Began Grand Offensive.

New York, September 26.—(By Associated Press European Cable.)—Combles, the pivotal point in the German line guarding the approach of Bapaume, on the north, and Peronne, on the south of the Somme front, has fallen before the terrific attacks of the French and British, the Germans fighting to the death or surrendering when there was no longer hope.

French and British troops swept in from three sides after their capture of Morval and Fregicourt, broke through the German defenses, overran the town and carried all before them. This place, with its marvelous subterranean passages and powerful fortifications, had been caught in the grip of the entente allies, who, coming from the north and the south, had already advanced far beyond it and cut off communication with the rear except a narrow strip, which was covered by the allied guns.

At the end of the fighting the town was filled with the bodies of Germans who had fallen fighting, the French official statement says.

GERMANS ADMIT THEIR DEFEAT.

Prior to the loss of Combles, the effect of the victories of the French and British armies, in the capture of important strategic points on the previous day, was reflected in the official communication issued by the German war office, which, after describing briefly the great artillery bombardment of the entente allies, lasting four days and the attack between the Ancre and the Somme, admits that "the conquest of the villages on the line of Gueudecourt must be recognized," and adds, "but before all we must think of our heroic troops, who faced the united Anglo-French principal forces and the massed employment of material of the whole world's war industry, prepared during many months."

MANY POSITIONS TAKEN BY BRITISH.

Both Thiepval, at the northwest end of the British line, and the fortified town of Gueudecourt, northwest of Les Boeufs, also have fallen into the hands of the British. Around the former place many hard battles have been fought since the inception of the great entente offensive on July 1.

General Sir Douglas Haig's men, after capturing Thiepval, drove on eastward and took the Zollern redoubt.

VENIZELOS FORCING GREECE INTO WAR

Athens Hears King Constantine Will Act at Once. Army Officers Turn on King—Venizelos Reaches Crete.

Athens, September 26.—(Via London.)—In circles very close to King Constantine the belief is expressed that he will declare war immediately—possibly even this evening.

General Constantine Moschopoulos, chief of staff of the Greek army, and 500 officers have signed a memorial addressed to the king demanding that Greece abandon its neutrality in the war. Earlier reports that General Moschopoulos had resigned were premature.

Venizelos to Issue Manifesto.

Former Premier Venizelos, who is on his way to the Island of Crete, is expected to arrive at Suda bay, on the north coast of that island, this evening or early tomorrow, proceeding thence to Canea, to address a proclamation to the people of Greece, stating the reasons for his departure from Athens and summoning King Constantine to head a movement to put Greece by the side of the entente.

National bank shares dropped 115 francs today.

The Venizelos proclamation will provide the last opportunity for King Constantine to place himself and his government in with the wishes of the majority of the Greek people, who do not want any declaration of the dethronement of the monarch.

Venizelos will call for a general mobilization throughout the Island of Crete for the purpose of national defense. He will then visit Mytilene, Chios and Samos before proceeding to Saloniki.

Leonidas Embericos, owner of the National Steam Navigation company, and reputed to be the richest man in Greece, is reported to have informed Admiral Condouriotis of his intention to place his whole fortune at the disposal of the national defense movement.

Venizelos Adherents Leaving.

After the departure of M. Venizelos, a general exodus of his adherents began. Former deputies and former ministers of the liberal party, army officers and government officials are leaving Athens as rapidly as they can obtain transportation.

Rear Admiral Paul Condouriotis, former minister of marine, and General Militios accompanied the Cretan statesman.

Colonel Ianiou, commander of the Greek forces at Corfu, after haranguing his men and telling them that no stigma should attach to those joining the revolutionary movement, left Corfu with his staff for Saloniki.

The greatest excitement prevails in Athens. In some quarters the feeling is expressed that M. Venizelos' action has been hastened by the prospect of an early agreement regarding Greece's entry into the war between Greece and the entente powers, and it is considered that the Cretan is now playing his last trump in the struggle with the king. The information that an agreement may be reached between Greece and the entente comes from official sourc

Continued on Page Two.

Weather Prophecy

FAIR.

Washington—Forecast:

Georgia—Fair Wednesday and probably Thursday.

Local Weather Report.

Highest temperature	82
Lowest temperature	64
Mean temperature	73
Normal temperature	70
Rainfall in past 24 hours, inches	.00
Deficiency since first of month, in.	1.78
Deficiency since January 1, in.	7.09

Reports of Weather Bureau Stations.

STATIONS and State of WEATHER	Temperature. 7 p.m.	High.	Rain 24 h'rs Inches
ATLANTA, clear	75	82	.00
Baltimore, clear	68	78	.00
Birmingham, clear	76	80	.00
Boston, clear	62	70	.00
Charleston, p. cldy	74	80	.00
Chicago, cloudy	76	78	.10
Denver, clear	70	74	.00
Des Moines, cloudy	66	82	.00
Galveston, clear	80	82	.04
Hatteras, clear	70	80	.00
Jacksonville, cldy	76	82	.00
Kansas City, clear	80	82	.00
Knoxville, clear	74	82	.00
Louisville, clear	72	88	.00
Memphis, clear	82	88	.10
Miami, clear	80	84	.01
Mobile, clear	80	86	.00
Montgomery, clear	78	86	.00
Nashville, clear	80	88	.00
New Orleans, clear	78	86	.01
New York, clear	68	72	.03
Pittsburg, clear	72	78	.00
Portland, Ore., cly	64	66	.00
Raleigh, clear	72	84	.00
San Francisco, clr	74	80	.00
St. Louis, clear	80	88	.00
Buffalo, clear	66	66	.01
Shreveport, cloudy	80	88	.00
Spokane, cloudy	64	72	.01
Tampa, p. cloudy	76	86	.04
Toledo, clear	76	82	1.02
Vicksburg, clear	78	88	1.80
Washington, clear	66	78	.00

C. F. von HERRMANN,
Meteorologist, Weather Bureau.

ECONOMY

Buy-right Hints for the Housewife

Applying the Rule of the Minimum to Fixed Expenses

Every family has its fixed expenses; and be they much or little they continue with alarming regularity, and a wise conservation of expenditures can be governed by regularly reading the advertising pages of The Constitution.

The difference between "fixed expenses" and your monthly cash balance represents the real money saved; deduct from this any other incidental that does not come under the head of fixed expenses and you have the sum total of money EARNED. For—the "dollar that is finally saved is the dollar finally earned."

Careful buying of good values at the lowest prices will exert a cumulative economy; and the daily practice of reading the advertising in The Constitution will actually result in your saving hundreds of dollars during the year.

NOTE—The CONSTITUTION guarantees a marked saving on every purchase made in Atlanta in stores that advertise their lowest prices in these pages.

a strongly fortified position which lies between Thiepval and the bend in the British line at Courcelette.

The French, likewise, advanced beyond Fregicourt and captured the wood between that village and Morval and the greater part of the German fortified positions lying between this wood eastward across the Bethune road to the western portion of the St. Vaast, nipping off another portion of the German line of communication to the south from Bapaume.

The German casualties in the fighting are declared by Paris to have been heavy and, in addition, during the two days' fighting more than 1,200 Germans were made prisoner by the French, while the British took in excess of 1,500. Large quantities of booty, including machine guns, were taken by the entente allies.

While Petrograd continues silent with regard to the operations on the eastern front, both Berlin and Vienna tell of the repulse of strong Russian attacks in Volhynia, Galicia and the Carpathian mountain region.

GREATEST VICTORY SINCE OFFENSIVE BEGAN IN THE WEST

London, September 27.—The capture of Thiepval by the British and of Combles by the combined Anglo-French forces, announced in the latest official communications, is regarded here as the most important success on the western front since the opening of the grand offensive.

The fall of the stronghold of Combles was expected. For weeks it had been in process of encirclement by the British on the north and west and by the French on the south and east. But the capture of Thiepval, which was announced too late for comment in the papers, has proved a genuine surprise, because it has been a stumbling block in the advance of the British left wing almost since the beginning of the offensive July 1, when a check at Gommecourt was suffered.

Thiepval's fall gives to the Anglo-French forces the whole line of low hills which slope to the plain upon which the town of Bapaume makes the next fortified center.

The semi-official accounts of the capture of Combles speak of the large number of the garrison and the great quantity of warlike stores taken. Reuter's official correspondent says: "This great success was won at very small cost, thanks, in part, to the excellence of the artillery and in part to a real collapse of the German defense."

Reference is also made to the apparent weakened morale of the German troops who are declared in some instances "to have fled from their trenches, throwing away their rifles."

The Times attaches significance to the "break-down of the German defense," confessed in their account of the Combles battle, and says it means the German general staff is apologizing for the crushing defeat.

The Daily Mail declares that the Anglo-French forces have "accomplished one of the supreme feats of the war in capturing Combles, which the Germans two years ago selected as one of their pivots and fortified it with every art known to man."

COMBLES IS TAKEN AND ALSO THIEPVAL BY ALLIED FORCES

Paris, September 26.—The town of Combles is entirely in the hands of the Anglo-French forces. This is announced in the official statement from the war office tonight, which adds that the battle north of the Somme is going in favor of the entente allies. The French also have advanced further north of Fregicourt. Along the Bethune road the French have gained additional ground.

A vast stock of munitions and provisions were captured in Combles, the statement says, and the town was found filled with German dead.

Elsewhere along the front in France there has been intermittent cannonading.

The text reads:

"The battle continued successfully today. North of the Somme the entente allied troops increased their gains of yesterday considerably, having attained within a few hours the objective assigned for the second day of the struggle.

"This morning the French troops resumed the offensive and captured the entire section of Combles, situated to the east and south of the railway. Our patrols entered in conjunction with the troops of the right wing of the British army, who were cleaning up the northwestern part of Combles. Shortly afterward the whole village fell into our power.

"The booty captured in Combles was large. The Germans had accumulated in the subterranean regions of this place an enormous quantity of munitions and supplies of every kind.

"We collected 100 wounded Germans who had been abandoned by the enemy. Combles is filled with German corpses.

"This afternoon our troops, developing their advantages, captured a small wood situated north of Fregicourt, half way to Morval, and also the greater part of the strongly fortified ground between this wood and the western horn of St. Vaast wood, to the east of Bethune road.

"The number of unwounded prisoners captured by the French since yesterday now reaches 1,200. We have counted up to the present thirty machine guns.

"On the rest of the front there was an intermittent cannonade.

"It appears from fresh information that a Zeppelin which flew over the Calais district on the night of September 22-23 dropped twenty bombs, all of which fell on waste ground a great distance from the town. It is probable that the Zeppelin, caught by the fire of our guns, got rid of its projectiles in order to ascend and escape."

The French statement issued in the afternoon follows:

"North of the Somme, French troops first arrived at the outskirts of Fregicourt and then during the night they occupied all of the village.

"French advance detachments went as far as the cemetery of Combles, while other reconnoitering parties reached the southern boundaries of this village. One of these latter detachments took possession of a trench southwest of Combles and took prisoner an entire Germany company. At other points along this front French troops have organized the positions previously taken from the Germans.

"The enemy has been particularly active on our right wing. Here German counter attacks, delivered yesterday evening upon our new trenches between the Bethune road and the Somme, were repulsed by our fire. The number of able-bodied prisoners made yesterday and counted up to the present time reaches 800.

"On the right bank of the River Meuse German troops yesterday at 9 o'clock in the evening delivered a violent attack upon the Thiaumont work and at Fleury. Our curtain of fire and the fire of our machine guns put a definite check upon the enemy, which suffered serious losses."

THIEPVAL TAKEN BY THE BRITISH.

London, September 26.—In addition to the capture of Combles, the official communication, issued late tonight, reports the occupation by the British of the important town of Thiepval, on the northwestern end of the Somme front, the high ridge to the east of it and a strongly fortified redoubt.

The text reads:

"On our right French and British troops jointly occupied Combles as a result of the capture of Fregicourt and Morval. We have beaten off hevay counter attacks in the region of Morval and Les Boeufs, with severe loss to the enemy.

"In our center we stormed the fortified village of Guevdecourt and have driven the Germans back in disorder.

"On our left we captured Thiepval and the high ridge east of it, including the Zollern redoubt. This ridge was very strongly fortified with an elaborate system of heavily wired trenches and was defended with desperation.

"The successes gained during the last two days may be regarded as of very considerable importance."

The British statement issued during the day follows:

"Yesterday's operations were entirely successful. The preparation and execution of the attack by the artillery and infantry and the co-operation between them were in all respects admirable. More than 1,500 prisoners already have passed through the collecting stations and more are arriving. Much war material has been captured, but the amount cannot yet be estimated.

"Further progress has been made during the night and this morning. A strong redoubt which had held out between Les Boeufa and Guoudecourt, now has been captured and the garrison made prisoners.

"Our troops entered Combles from the west and are overcoming the enemy's resistance. There the enemy's losses were very severe."

GERMANS ADMIT ALLIED SUCCESS.

Berlin, September 26.—(By Sayville.) Successes were achieved by the Anglo-French forces on the Somme last night to the east of Faucourt L'Abbaye, north of Flers, says the official statement issued by the German army headquarters today. The conquest of the villages on the line of Gueudscourt and Bouchavesnes, the statement adds, must be recognized.

The statement says:

"Western front: Army group of Crown Prince Rupprecht of Bavaria: Anglo-French infantry yesterday, which was the fourth day of the artillery bombardment, launched a uniform attack between the Ancre brook and the River Somme. Fighting, which commenced at noon, continued during the night with the same fury.

"Between the Ancre and Eaucourt L'Abbaye the hostile thrust was stifled by our fire or broke down bloodily before our lines.

"Successes were obtained by the enemy east of Eaucourt L'Abbaye, and the conquest of the villages on the line of Guedecourt-Bouchavesnes must be recognized. But before all we must think of our heroic troops which faced the united Anglo-Saxon principal forces and the massed employment of material of the whole world's war industry prepared during many months.

"Near Bouchavesnes and further southward, as far as the Somme, French charges repeated many times failed under the heaviest sacrifices."

RUSSIANS REPULSE GERMAN ASSAULTS WITH HEAVY LOSSES

Petrograd, September 26.—(Via London.)—German troops, after a fierce artillery preparation, yesterday launched an attack against the Russian trenches north of Lake Kaldytchev, says the Russian official statement, issued today. The Germans were repulsed with great losses, the statement adds, leaving a large number of killed and wounded on the field.

The statement says:

"Western front: In the region north of Lake Kaldytchev, after fierce artillery preparation, the enemy launched an assault with a force of about two battalions. The enemy was repelled with great losses by our energetic fire and left between our lines and his trenches a large number of killed and wounded.

"An enemy aeroplane of the Ilya Mourametz type appeared over the Hitzenberg station and threw down seventeen two-pound bombs without causing any damage.

"In the region south of Dvinsk one of the enemy aeroplanes fired on by our artillery, turned over and was compelled to land. The machine became enveloped in black smoke as it descended toward the enemy's lines."

RUSSIANS LOSE, BERLIN REPORTS.

Berlin, September 26.—(By Sayville.) Russian troops yesterday made successive attacks in strong forces against the Austro-German positions near Manajow, in Galicia, says today's German official statement, but the attacks failed under the heaviest losses for the Russians.

The statement says:

"Eastern Theater: Prince Leopold's front: A storm of strong hostile forces repeated six times near Manajow failed completely under the heaviest losses. A Russian gigantic aeroplane after a hard combat, was brought down by one of our fliers near Borguny. In the same district a Russian monoplane was shot down in an aerial fight.

"Archduke Charles' Front: In the Ludova sector there were fresh violent enemy attacks. Further south separate attacks were repulsed."

Vienna, September 27.—(Via London.) The Austrain statement, regarding operations against the Russians, says:

"Army of Archduke Charles Francis: In the three-country salient (formed by Bukowina, Rumania and Hungary) to the southwest of Dorna Watra, a Russo-Rumanian advance has been frustrated. In the southeastern corner of Galicia the enemy continues his attack with undiminished violence. All his efforts failed before the heroic resistance of the German troops fighting in the Ludova district. Yesterday numerous attacks of the enemy to the northeast of Perpelniki again broke down.

"Near Watyn, to the east of Sviniusky (southeast of Vladimir Volynski) a Russian Farman battle aeroplane was driven to flight by our aviators."

ITALIANS REPULSE VIOLENT ATTACKS BY THE AUSTRIANS

Rome, September 26.—(Via London.) Violent counter attacks made by the Austrians on positions the Italians had taken near the summit of Monte Sief, in the upper Cordevole valley, have been repulsed, the war office announced today. The statement follows:

"In the Astico district the incessant barrage fire maintained by our artillery has rendered futile the enemy's attempt to consolidate the position we evacuated on the summit of Monte Cimone.

"At the head of Vanoi valley the enemy's artillery continued unsuccessfully throughout yesterday to shell our new defenses northeast of Monte Cauriol.

"In the upper Cordevole counter attacks delivered with increasing violence against the position we took on Saturday toward the summit of Monte Sief were decisively repulsed with heavy losses to the enemy.

"On the remainder of the front there have been only artillery actions. Our batteries caused explosions and fires at Pescosta and Corvara in the Gader valley, and the enemy shelled suburbs of Gorizia.

"Hostile aeroplanes dropped bombs on Grigno and Cismon, in the Brenta valley. One man was killed and a few men were injured."

ARTILLERY DUELS REPORTED BY VIENNA.

Vienna, September 26.—(Via London.) The Austrian statement, regarding operations against the Italians, says:

"Italian theater: The southeastern sector of the Carso plateau was subjected at various times to strong artillery bombardment by the enemy. On the Fleimstal front the Italians bombarded the Dossaccio work and the Gerdinal-Colterondo sector. On the Concanegol ridge, 27 Alpine soldiers, including two officers, were taken prisoner.

"An armistice offered for the rescue of wounded Italian soldiers on the Cimone summit has been refused by the enemy."

DEFEAT OF BRITISH NEAR SUEZ CANAL CLAIMED BY TURKS

Constantinople, September 24.—(Via London, September 26.)—"On our right wing on the Caucassian front there were the usual skirmishes with intermittent artillery fire," says an official announcement issued here today.

"Regular and irregular forces of the enemy landed on September 22, under protection of aerial units, in the neighborhood of Akyol peninsula. They were pursued and sustained heavy losses.

"According to later information we inflicted heavy losses on the enemy when we obliged him to retreat east of the Suez canal. We captured a quantity of booty which he abandoned during his retreat."

DESPITE PULMOTOR, LITTLE BOY PASSES

Baltimore, September 26.—Adrian Duesberg, seven-year-old son of Professor Jules Duesberg, of Johns Hopkins university, who was rushed to a hospital yesterday, tied to a pulmotor, at the point of death from infantile paralysis, died early today.

The child's respiratory organs were paralyzed and it was only by artificial means that he was kept alive. The pulmotor was used without cessation for more than twelve hours.

RUMANIANS DRIVE TEUTONIC FORCES

Austro-Germans Forced to Evacuate Transylvanian Passes — Hard Fighting Continues on Macedonia Front.

New York, September 26.—(By Associated Press European Cable.)—On the Rumanian front the Austrians and Germans have been compelled to evacuate the Vulcan and Szurduk passes of the Transylvania Alps, in order to avoid an extensive encircling movement started by the Rumanians.

Sofia reports the capture of the Amzarech-Pervels line in Dobrudja from the Russians and Rumanians, who retired northward.

Fighting continues on the Macedonia front. Paris reports that Bulgarian counter attacks have been repulsed.

RUMANIAN DRIVE FORCES TEUTONS TO YIELD PASSES

Berlin, September 26.—(By Wireless to Sayville.)—Rumanian troops have again occupied the heights on both sides of Szurduk and Vulcan passes in Transylvania, says the German official statement issued today. German troops repulsed all the Rumanian attacks against the passes, the announcement adds, but were withdrawn according to army orders.

The statement says:

"Transylvania theater: In the district of Hermannstadt our troops are engaged in a progressing attack. Rumanian forces have occupied the heights on both sides of the passes of Szurduk and Vulcan. Our troops repulsed all attacks against the passes, but were withdrawn on order."

Vienna, September 26.—(Via London.) The war office today issued the following communication:

"On the Rumanian front, the Vulcan and Szurduk passes were evacuated before a far-extending encircling movement by strong Rumanian forces. Near Nagy-Szeben (Hermannstadt) new battles are developing, with the Austro-Hungarian and German forces attacking.

"On the Transylvanian eastern front fighting has developed at many points. To the south of Szekely-Udvarhely (Oderhellen) a Croatian landwehr battalion repulsed attacks by superior enemy detachments after bitter fighting."

BULGARS GAIN IN EAST RUMANIA.

Sofia, Monday, September 25.—(Via London, September 26.)—The Bulgarian army, which has invaded eastern Rumania, has made further advance, taking up new positions on the eastern end of the line, the war office announced today.

The statement says:

"Rumanian front: Along the Danube all was quiet. In Dobrudja our troops on the right flank attacked successfully and occupied the Amzarech-Pervels line. The enemy retired in a northerly direction."

Berlin, September 25.—(By Wireless to Sayville.)—The German statement in regard to operations against the Rumanians in Dobrudja says:

"Army group of Field Marshal von Mackensen: On this front there were no incidents of importance. An airship and aeroplanes again attacked Bucharest."

ATTACKS REPULSED, RUMANIANS REPORT.

Bucharest, September 26.—(Via London.)—The Rumanian war office today issued the following communication:

"On our north and northwest (Transylvanian) fronts, north and northwest of the Jiu valley, we repulsed several attacks by the enemy. On the remainder of the front patrol engagements occurred.

"On the southern front in Dobrudja, on the right flank, the enemy attacked thrice in mass formation, but was repulsed."

BULGARS ATTACK BUT ARE CHECKED ON MACEDONIA LINE

Paris, September 26.—On the western end of the Macedonian front east of Florina, the Bulgarians last night made violent counter attacks. Today's official announcement says the assaults were checked by the French. West of Florina the Russians and French made a combined attack and took fifty prisoners.

Between the Struma and the Vardar there was artillery fighting, together with some skirmishing, especially on the British front. No infantry actions developed in the sector held by the Serbs.

The communication reads:

"Between the River Struma and the River Vardar there has been artillery fighting and fairly spirited skirmishing, particularly along the British front, in the region of Doiran lake.

"There have been no infantry engagements on the Serbian front.

"French artillery has violently shelled the Bulgarian positions on the right bank of the River Broda.

"East of Florina French troops, subjected to a violent counter attack by important Bulgarian forces in front of Armentoshar, resisted brilliantly all the assaults of the enemy. Mowed down by our artillery and the fire of our infantry, the assailants suffered heavy losses and retired in disorder.

"West of Florina Russian troops, in conjunction with French troops, delivered some spirited engagements north of Armensko, in which they took fifty prisoners and captured four machine guns."

London, September 26.—The following official account of operations on the Macedonian front was issued here today:

"On our Struma front Karaska was shelled by French artillery and as a result the enemy was compelled to move one of his camps. Our patrols made successful raids on enemy trenches.

"Hostile artillery and aircraft displayed considerable activity. Our aircraft engaged enemy machines on three occasions and drove them off."

ALLIES CHECKED, BULGARS ASSERT.

Sofia, September 25.—(Via London, September 26.)—The Bulgarian war office in a statement issued today says that on the Macedonian front the Bulgarians have repulsed attempts of the allied forces to advance.

The statement says:

"On the Florina front (Macedonia) there was spirited artillery fighting on the Kaimakcalan height. Attempts of the enemy to advance on all fronts were fruitless. On both sides of the Vardar there was weak artillery fire by the enemy. Incendiary shells were fired by the enemy on the town of Doiran, causing a fire there. On the Struma front there were artillery engagements. An attempt by an enemy detachment to advance on the left bank of the Struma, east of Orleak, failed. In the fighting of September 23 the enemy left more than 400 dead before the village of Dolnakavadjovo."

Berlin, September 26.—(By Wireless to Sayville.)—The German war office statement of today says of operations in Macedonia:

"Macedonian front: On September 24 there were several engagements which were favorable for Bulgarian troops east of Presba lake. On both sides of Florina there were lively artillery duels."

To prevent a shade flapping when a window is opened an inventor has combined a holding clip and a rubber vacuum cup.

VENIZELOS FORCING GREECE INTO WAR

Continued From First Page.

and is based on telegrams from Greek ministers in entente capitals. The entente legations here, however, have not been advised of any change in the program of inaction.

One explanation of the departure of M. Venizelos advanced is that the foreign powers desire to nominate a prefect of Saloniki, thus definitely bringing about the separation of the city from Greece and that M. Venizelos, to save Saloniki to Greece, is going to a conference with the entente allied authorities there in an endeavor to arrange another solution of the situation.

The general belief here, however, is that the visit of M. Venizelos is connected with an insurrection.

VENIZELOS REACHES ISLAND OF CRETE.

London, September 26.—A dispatch to Reuter's from Athens says:

"The steamer Hesperia has arrived in Suda bay and former Premier Venizelos will disembark in the morning.

"The Patris today published a statement made by M. Venizelos before his departure from Athens in which the former premier said:

"'The purpose of the movement of which I am taking the lead with Admiral Condouriotis is purely national. Circumstances compel me to form a provisional government, not to overthrow the Athens regime but to form a force for the defense of Greek Macedonia, that being the only means left to preserve the unity which has already been harmed by those who ceded Macedonia to the enemy.

"'The Athens regime remains intact and if it moves in the right direction I will stand beside it politically and militarily and assist it in every way. I am leaving as a soldier who, having failed to persuade his comrades, does not turn against them, but shoulders his rifle to fight the enemy.'"

SPAIN WARNS GERMANY ABOUT U-BOAT CAMPAIGN

Madrid, September 26.—(Via Paris.) The Spanish government has sent a note to Berlin protesting energetically against the torpedoing of Spanish steamers by German submarines.

Recent dispatches from Spain said that indignation was growing throughout the country over the loss of Spanish ships through the operation of German submarines. The Spanish Ship Owners' association recently presented a demand to the government that some steps should be taken to protect Spanish shiping and declaring that the association could not guarantee the supply of goods necessary to Spanish welfare if the destruction of vessels continued.

When You Think of COFFEE You Think of Kenny's Because Kenny's Coffees Are the Best.

"HIGH GRADE"

The Best 25c Coffee in America

PHONES: Main 290, Main 559, Atlanta 559

C. D. KENNY CO. 82 Whitehall St.

Highs

SPECIALS FOR TODAY, SEPT. 27

Our New Phone System Is In—Call Us.

BEST CANE SUGAR, 25-lb. Bag - - - $1.79 With Purchase $1.00 or Over.

Sun-Maid Seeded Raisins, 15c Pkgs. 10c
New Dromedary Dates, 2 Pkgs. 25c
RED LINE ASPARAGUS While It Lasts, Can - - 10c
PORTO RICO YAMS, Peck - 23c
Porto Rico Molasses, 15c Cans - - 10c
Grape Fruit Marmalade, 35c Jars - 23c
New Star Clams 2-20c Cans - 25c
QUAKER CORN FLAKES 4-10c Pkgs. - - 25c
Fancy Head Rice 4 Pounds - 25c
QUAKER Whole Wheat FLOUR, 35c Packages - 25c
OLIVE SALAD 2-10c Bottles - 15c
Fancy Salt Mackerel, Each - - 10c
ROYAL SCARLET HAWAIIAN SLICED PINEAPPLE, 25c Cans - - - - - - - 15c; 12 Cans - - - - - - - $1.75
Gold Bar Cling Peaches, 5-30c Cans 99c
Hotel Mushrooms 50c Cans - 39c
Delicious Cherry Preserves, 40c Jars - 25c
BULK COCOA 50c Pounds - 22c
SNIDER'S CHILI SAUCE, 35c Bottles - 23c
Snider's Tomato Catsup, 25c Bottles - 18c
Royal Scarlet Asparagus Tips, 35c Cans - 25c
Bridal California Apricots, 35c Cans 25c
FANCY PRUNES 2 Pounds - 25c
Sunbeam New York Cheese, Pound - 30c
Finest Sliced Bacon Sweet As a Nut, Pound - 29c
SWEETHEART CORN, 3-15c Cans 25c

Always Ask for Block's Crackers Made in Atlanta

Stone's Cakes 6 Varieties . . . 10c

Butternut Bread Loaf 10c

THE SENSATION OF ATLANTA — THE BEST DRINK YET

REIF'S "CHATTANOOGA" SPECIAL!

"The Drink That Satisfies"

Sold Everywhere

THE SIMONS CO.

DISTRIBUTORS

296 Marietta St.

PHONE ATLANTA 796
BELL MAIN 792
PHONE US YOUR ORDER

ASK YOUR NEIGHBOR ABOUT IT — IT WILL PLEASE YOU

Fresh Meat SPECIALS TODAY

Strictly Fresh Porterhouse, Loin or Round Steak or Veal Chops Steak or Roasts, Choice Any Cut, No Limit

12½c Lb.

Money Back Without Question on Any Purchase if Desired.

Non-Association Stores
11 Edgewood 23 S. Broad
13 N. Broad

W. L. KELLY, Gen. Mgr.

Janet Adair, in song recitations, assisted by Miss Adelphi, Forsyth, all week.

YOU'LL FIND IT AT Kamper's

492-498 Peachtree Street
Phone Ivy 5000

Some New Goods

Every day now is bringing in new and attractive goods. Here are a few recent arrivals:

New Pineapple Cheese—
Small . . . . . 40¢
Medium . . . . . 60¢
Large . . . . . 85¢
Extra Large $1.35
Club House Self-Raising Buckwheat, per package . . . . 15¢
Charm Brand Maple Sugar Syrup, in bottles, each 25¢ and 35¢
New Crop California thin-shelled Walnuts, lb. . . . . 30¢
These have been rushed to us by special express.
Extra large whole blanched Almonds, lb. . . . . 75¢
Blanched Cashew Nuts, lb. . 60¢

Finest Asparagus

Royal Scarlet MAMMOTH WHITE Asparagus Tips, 3 cans for 99c
Only 15 to 25 tips to the can.

Cream of Rice

The New Breakfast Cereal, per package . . . . . 15¢
Also makes delicious jelly cakes, pancakes and muffins, by using the recipes in the package.

BLOCK'S Kennesaw Biscuit THE PERFECT SODA CRACKER

WILL YOU CALL AT THE NEW STORE

GRAND OPENING TODAY

Souvenirs Free to Everybody

You'll like this modern, upright and honest store. It will treat you right. It will cater to your every wish.

OUR SUITS & COATS are the prettiest New York shows.

THE LOW PRICES will more than surprise you.

A CHARGE ACCOUNT is ready and waiting for you without the least trouble, without any outlay of cash. You can arrange the terms to meet your own convenience.

OUR GUARANTEE IS THIS:

IF THE SUIT OR COAT IS NOT ABSOLUTELY SATISFACTORY, BRING IT BACK

NATIONAL

THE STRICT MONEY-BACK POLICY STORE.

DEPENDABLE CLOTHING FOR MEN AND WOMEN

98 Whitehall St. Atlanta, Ga.

W. E. RENFROE SAYS HE NOW FEELS LIKE HIS OLD SELF AGAIN

Had Fallen Off 25 Lbs. and Was Hardly Able to Work. Gaining Ground Rapidly After Taking Tanlac.

"I tell you when a man falls off twenty-five pounds in about three months' time there's something badly wrong with him. Well, that's what I did, but just as soon as I began taking Tanlac I started to gaining ground and if I keep on gaining like I am now I'll soon be back to my normal weight again," said W. E. Renfroe, a well-known carpenter of 212½ Marietta street, while in Jacobs' Pharmacy yesterday for more of the medicine.

"It was about six months ago," continued Mr. Renfroe, "that my stomach got out of fix and I started down hill. My appetite went square back on me and I couldn't eat much at any time and I got so I couldn't eat my breakfast at all. After eating it looked like I would burn up in my throat and stomach with sour gases, and I simply dreaded to eat because everything hurt me so bad. I could hardly sleep at all, and when I did get to sleep I would wake up in a short time and stay awake the rest of the night, and I would get up every morning with a miserable headache. My back hurt me dreadfully and I ached all over and felt tired and sluggish all the time. I lost twenty-five pounds in weight and my strength and energy dropped down until I didn't feel like work. What I did was in a sort of half-handed way, for I tell you the truth, I was in no shape to try to work.

"I kept dallying along with this thing and that thing and getting worse, and I was just about played out when I read about Tanlac and bought my first bottle. Tanlac is doing me a world of good, and if it wasn't helping me I certainly wouldn't be in here now buying more of it. I can eat anything I want now and as much as I wish, and I haven't a sign of indigestion. I go to sleep almost as soon as I hit the bed now and sleep like a log all night. The headaches are broken up and my back has stopped hurting and all that achy, tired feeling has left me. I'm gaining in weight right along and I now have my usual strength and vim. Tanlac is making me feel like myself again and I couldn't ask for a medicine to do more than it has for me."

Tanlac is sold in Atlanta exclusively by Jacobs' Pharmacy.—(adv.)

MORPHINE

AND ALL DRUG OR DRINK HABITS quickly, painlessly and permanently overcome by taking the Neal treatment (no Hyoscine used) at NEAL INSTITUTE, 229 Woodward avenue, Atlanta, Ga.

60 Neal Institutes in Principal Cities

U.S. Mail S.Ss. SIERRA, SONOMA, VENTURA

AUSTRALIA HONOLULU — SAMOA

Sailings—Every 21 Days: Oct. 17, Nov. 7, Nov. 28

LOWEST RATES OF PASSAGE! Apply to OCEANIC S.S. CO. H. K. Burnett, 17 Bat'y Pl., N.Y. or 678 Mkt. St., San Francisco

KODAKERS Beautiful Kodak Finishing by CONE. Delivery in 8 hours. Write for price list. FREE DEVELOPING. "Largest Amateur Laboratory in the South." (Three Central Stores) E. H. CONE, Inc., ATLANTA.

CHENEY'S EXPECTORANT

BEST COUGH MIXTURE. Cannot disturb the stomach or spoil the appetite. Relieves irritation in the throat, loosens the membrane. Cures Asthma, or a stuffed cough, Croup, Bronchitis, Hacking Cough. Allays the strangling in Whooping Cough. 25c at drug stores.—(adv.)

The KATZIES Are Coming

And a Good Laugh Is Coming to YOU

Copyright, King Features Syndicate.

Don't Miss the Star Fun-Makers

FRITZ and HANS

IN

Next Sunday's CONSTITUTION

Remember — This Is The Original R. Dirks!

WANT A JOB? WANT HELP? CONSTITUTION WANT ADS

OVERTON DENIES KILLING LAWLER

Arrested After Being Fugitive for Months, He Says He Is Innocent and Tells Why He Left Huntsville.

Nashville, Tenn., September 26.—D. D. Overton, arrested in Smithville, Tenn., last night, charged with the murder of Judge W. T. Lawler, in Huntsville, Ala., last June, was brought to Nashville late this evening and placed in jail. The prisoner was brought here by Sheriff G. C. Puckett, of DeKalb county, accompanied by several officers from Huntsville, who had hurried to Smithville to identify the prisoner.

Won't Fight Extradition.

Overton has not denied his identity, and says he is ready to return to Huntsville. He will make no fight against extradition. Overton says the only reason he has remained away from Huntsville so long is that he feared feeling was so tense he could not secure a fair trial. He declares he is innocent of the murder of Judge Lawler.

Overton appeared at Seven Springs, a resort near Smithville, Monday morning and applied for board for his wife and two children. While at Seven Springs a Huntsville man by the name of Capshaw recognized him. The newcomer promptly disappeared and hired a horse and buggy at a nearby farmhouse, instructing the driver not to drive through Smithville.

Word that the missing official had been seen was telephoned to Sheriff Puckett. He started in an automobile, accompanied by several of his deputies. The suspected man was overtaken at Caney Fork river, near Silver Point, where he was being ferried across the stream. The sheriff commanded the ferryman to return, but the passenger ordered him to keep going or be killed. The ferryman dropped his oars and deputies plunged into the river and placed the man under arrest.

While the automobile was being turned on a steep hill en route to Smithville the prisoner jumped out and made a break for liberty, but he was recaptured by the officers and taken on to Smithville.

Overton Makes Statement.

Late tonight Overton issued the following statement:

"While Judge Lawler and I were bitterly opposed to each other in politics, I never had any desire to do him any harm. On hearing of Judge Lawler's death, I remained secluded in Huntsville for several days, and then left on advice of friends.

"On the day following the disappearance of Judge Lawler I left Huntsville and remained in another city for a day, returning the next night. I left again the next day. Then I went to Chattanooga on business, returned to Huntsville the following day and have not been back there since.

"I did not want to remain away from Huntsville for the rest of my life, as I have not committed any crime, but as feeling was so high among my enemies in Huntsville, following the death of Judge Lawler, I thought it best to go away and wait until things quieted down," Overton said, when asked why he left Huntsville. "I have been in the south since I left home, and have been in many southern cities. I was in Nashville two or three times, was in Chattanooga and have visited back home since I left.

"The reason I remained away from Huntsville such a long period was because I did not want to be arrested and accused of the crime until I could be given a hearing at once. I dreaded the idea of being placed in jail, as I knew I would be, and remaining there from June until November when the criminal court of my city convenes for the winter months."

Overton admitted attempting to escape from Sheriff Puckett near where he was captured, because, he said, he preferred to return to Huntsville without being guarded, and that he was not quite ready to go back home. He denied that Sheriff Puckett fired several shots at him while he was trying to make his escape. He says that only one shot was fired and that he immediately surrendered.

Suicides Followed Lawler's Murder.

The murder of Judge Lawler was one of the most sensational crimes in the history of Alabama. He was killed shortly after he had defeated Overton for the nomination for probate judge. Overton, who formerly was chief of police of Huntsville, and at the time of the murder circuit court clerk of Madison county, disappeared from Huntsville June 17, on the day the body of Judge Lawler was found weighted down with iron in the Tennessee river slough at Whitesburg. It was believed he had been in hiding in this section until a short time ago. The officers have followed innumerable trails, but all have proved without result up to this time.

Since Overton disappeared he has been indicted by the grand jury on the charge of murder and two others have been indicted as accomplices. They are in jail in Birmingham.

Three days after the finding of Lawler's body, Shelby Pleasants, a Huntsville attorney, killed himself by shooting, leaving a note saying he had nothing to do with the murder. His death was followed three days later by the suicide of Sheriff Robert Phillips, of Madison county, who killed himself in the Huntsville jail. Pleasants is thought to have been under an hallucination and connection with the crime was never charged against either of these men.

MARTINE IS LEADING IN JERSEY CONTEST

Trenton, N. J., September 27.—Senator James Martine was in the lead for the democratic nomination for United States senator to succeed himself when primary returns from 353 districts out of 1,793 in the state had been counted at 1:30 o'clock this morning. He had received 3,428 votes as compared with 2,978 for his opponent, Attorney General John W. Westcott.

In the republican contest for the senatorial nomination former State Senator Joseph S. Frelinghuysen was leading former Governor Franklin Murphy. The vote in 353 districts was: Frelinghuysen, 13,482; Murphy, 11,971.

In the three-cornered republican contest for the gubernatotrial nomination Walter E. Edge was in the lead. He had received 13,406 votes as compared with 10,716 for Austen Colgate and 3,455 for George L. Record, who ran on a local option platform.

Boston, September 26.—Early returns from today's state primaries indicated that former State Treasurer Frederick W. Mansfield had been nominated by the democrats for governor by a good sized plurality over former Adjutant General Charles H. Cole. With about half the election precincts reported at 11:30 o'clock tonight Mansfield had a lead of about six thousand votes.

INDICTED FOR ASSAULT ON UMPIRE JOHNSON

Toledo, Ohio, September 26.—Charged with assault with intent to kill George Johnson, American association umpire, Jacob Scholkey, 24 years old, was indicted by a grand jury here today.

During the game with St. Paul at Swayne field last July 23 Umpire Johnson was struck on the head by a pop bottle thrown from the stands and rendered unconscious. For a time it was feared he could not recover.

Jasper, the Talking Dog, Forsyth, all week.

Caught in a Trap By Blackmailers, West Tells Story

New York Business Man Accepts "Personal Humiliation" to Save Other Men and Women—Touched for $12,500.

Chicago, September 26.—Announcing that he had concluded to accept "personal humiliation" to save other men and women being drawn into the blackmailers' trap, Edward R. West, vice president of the C. D. Gregg Tea and Coffee company, of New York and Chicago, admitted today that he is the "A. R. Wesley," who was surprised in a New York hotel with "Alice Williams" by representatives of the band of Mann act blackmailers, recently exposed by federal officers. The blackmailers, after bringing West and the woman to Chicago, talked the man out of $15,000 in return for a promise to keep quiet.

"The woman with me was not Alice Williams, but Buda Godman, a member of the gang," West said.

This woman is under surveillance in a Chicago hotel pending the outcome of the preliminary hearing of John T. French, George Irwin and "Doc" Brady, on charges of blackmailing West. French, who has used "Jack" and "Homer" as aliases, is said to be the son of a wealthy St. Louis widow who believed him to be engaged in the haberdashery business.

"The language and manners of this band would deceive anyone," West said. "The woman proposed the trip to me. On May 9 we reached New York and went to the Ansonia hotel. At an uncanny hour three men, armed with federal warrants and badges, forced their way into my room. Buda Godman became hysterical. She said she was a convent-bred girl and that her parents would commit suicide over the disgrace. She asked them what she could do to save herself from disgrace, and then the question of money was adroitly broached.

"Before I knew it we were in two state rooms racing back to Chicago. We were kept prisoner three or four days and then because the woman had been crying all the time and appealed to my chivalry to save her, I paid them $12,500 cash. Several days after, Irwin, who represented himself as United States Commissioner Foote, released us, they obtained $2,500 more from me."

VILLA MEN KILLED IN GREAT BATCHES

El Paso, Texas, September 26.—Wholesale executions are taking place in Chihuahua City following the Villa attack, it was announced at military headquarters here today. Five hundred Villa adherents have been executed since the fight, the report to General George Bell, Jr., states, and many others have been imprisoned.

General Bell also has a report of a skirmish at Arena, 10 miles south of Juarez, Sunday night. He says wounded Carranza soldiers have been brought back to Juarez from that station. The Carranza officials in Juarez insist that these wounded soldiers were brought from Chihuahua City, following the fight with Villa forces.

A report from Chihuahua that General Matias Ramos had returned to that state capital with only thirty-five men left of his original force of 350, also was received by General Bell.

A prominent Mexican who was taken prisoner by Villa at Chihuahua City and subsequently released, reached the border today and reported to military authorities that Villa had executed only two of the 308 prisoners taken during the Chihuahua battle. One of these was a chauffeur for General Trevino. He gave the others the choice of returning to Chihuahua City or joining him. Thirty-six returned and the remainder joined Villa. The Mexican refugee was one of these and says he saw Villa personally, and that the bandit leader walked with a crutch because of a bullet wound in the leg and that he carried his crutch on his saddle on the march.

Chamberlin-Johnson-DuBose Co.

Atlanta New York Paris

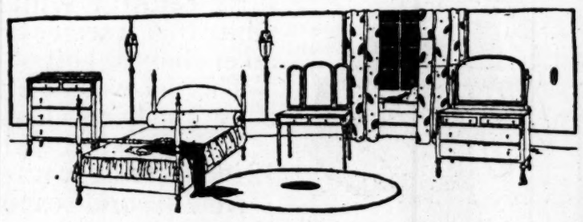

A Worthy Display

Of the New and Beautiful Ivory Enamel Bedroom Furniture

In the Hall of Fame—the center section of the first floor of the Furniture Store, has been grouped a number of new sets and separate pieces of ivory enamel bedroom furniture.

It is a display worthy of the vogue that ivory enamel furniture is enjoying throughout America.

The great makers of Grand Rapids are responsible for it—for it all comes from them.

—There's a bed of Japanese design, that has posts simulating bamboo. On the head and foot boards show, in relief, pagodas, typical bridge and mountain scenes, and trees and butterflies.

—There's a fine set with clearly marked beadwork about the borders decorated with continuous garlands.

—There's a set with a new rope festoon that is attractive.

—There's a graceful Hepplewhite set.

—There's a charming "little" set that is as neat as ever a bedroom set could be.

But there's entirely too much to recount with any accuracy here. See!

Chamberlin-Johnson-DuBose Co.

WORKMEN HECKLE CANDIDATE HUGHES

For His Attacks on the Eight-Hour Law—Hughes Challenges Wilson About Huerta.

Toledo, Ohio, September 26.—Charles E. Hughes faced two audiences here today, one at a theater, which cheered him repeatedly, another in the open air at a large automobile plant, composed of workmen off for the noon hour. A number of the latter sought to heckle the nominee and cheered for Wilson. There were also many cheers for Hughes.

Mr. Hughes spoke on the Adamson law in his open-air speech. He reiterated his declaration that he would never "surrender to force" and repeated his assertion that the measure was not an eight-hour law but a wage law. The audience listened quietly at first and cheered points made by the nominee.

"What about the Danbury hatters?" shouted a man on the edge of the crowd, the question being repeated later by others.

There were many street noises from passing traffic and after the meeting Mr. Hughes said he had not heard the question.

"How about the unions in the factory here?" shouted another man. Mr. Hughes replied that he favored unions and was cheered.

As the nominee neared the end of his address there was a growing volume of Wilson cheers sprinkled here and there with uncomplimentary references to Mr. Hughes.

He continued, however, with a smile on his face and amid frequent applause to discuss the Adamson law, declaring that labor, least of all, could afford to surrender the principle of legislation only after investigation.

The nominee repeated his attack on the administration for the Adamson bill in his address at the theater. He was vigorously applauded.

CHALLENGE BY HUGHES IN REGARD TO HUERTA.

Cleveland, Ohio, September 26.—The administration was challenged tonight by Charles E. Hughes to deny his charge that John Lind was authorized by President Wilson in 1914 to say to "the minister from a foreign power to Mexico" that Huerta would be "put out" of the presidency of Mexico if he did not voluntarily get out.

Mr. Hughes issued his challenge in a speech here in the Central armory. In the same address he lauded Myron T. Herrick, who was on the speaker's platform, for the manner in which he discharged his duties as ambassador to France in the early days of the war, and declared that the appointment of a successor to Mr. Herrick "in a time of great emergency" would "ever remain a blot upon the present administration."

The speech here tonight was the last of eight delivered on the second day of the nominee's campaign through Ohio.

Mr. Hughes renewed his attack on the administration for the Adamson law, and declared that it was the duty of the executive to stand "like a rock" for the principle of investigation before legislation and not to surrender to force.

Mr. Hughes' challenge to the administration was part of his attack on the administration for its Mexican policy.

"I have here the statement of the policy of the administration as it was set forth in the early part of April, 1914," he said. "John Lind was authorized to make this statement to a minister representing a foreign power in Mexico: 'Huerta will be put out if he does not get out. That is the preference of the president that it be accomplished by domestic means if possible, but if it cannot be done by domestic means, other means adequate for the purpose will be resorted to.'

"That is a declaration of personal war upon Huerta to be carried to the conclusion of elimination despite the statements that we have made and the representations that we were to recognize the sovereignty of Mexico and not attempt to interfere in the conduct of her affairs.

"Now, I referred to this the other night and a leading organ in New York city, which is a very strong supporter of the administration, at once inquired through its representatives whether or not that statement would be denied. According to the report in this newspaper in New York it was said that the charge would be answered by the secretary of war, perhaps, or by the secretary of the navy. It did not say that it would be denied. It made the ambiguous statement that it would be answered. I have read that as a statement of what John Lind was authorized to say to a foreign minister and I now challenge the administration to deny that that authorization was given."

Mr. Hughes was welcomed by crowds at the station and along the streets. The armory, where he spoke, was filled to capacity. On his way here from Toledo he delivered short speeches at Port Clinton, Sandusky and Elyria. He remained overnight in Cleveland and will leave tomorrow for Pittsburg.

GERMAN AMBASSADOR CALLS ON LANSING

Washington, September 26.—Count von Bernstorff, the German ambassador, just back in Washington for the winter, called at the state department today and saw Secretary Lansing, Counsellor Polk and Assistant Secretary Phillips. Later the ambassador said he merely had paid friendly visits and had discussed nothing of importance.

Three Steindall Brothers, Forsyth Theater.

POLITICS CONDEMNED IN CITY HOSPITALS

Philadelphia, September 26.—Political domination of the administration of municipal hospitals and the frequent appointment of physicians and surgeons to hospital staffs because of social prestige were condemned by Dr. Winfield H. Smith, superintendent of Johns Hopkins hospital, Baltimore, at the opening session here today of the eighteenth annual meeting of the American Hospital association, of which he is president.

Dr. Smith said that hospitals without visible means of support should not be allowed to exist and that there should be a better standardization of hospital efficiency.

"DRYS" POSTPONE FIGHT ON CHICAGO SALOONS

Chicago, September 26.—Voting on the question of abolishing Chicago's 7,000 saloons which dry leaders had planned to bring up at election next spring, has been postponed one year, it was announced today. Backers of the movement said they had determined not to push the issue now because of the presidential campaign.

Chamberlin-Johnson-DuBose Co.

Atlanta New York Paris

An All-Silk Chiffon Velvet Is $3.75 a Yd.

Furthermore it is full 42 inches wide.

It is one of the most notable velvet values we have ever known.

Offered now at the beginning of a season in which velvets and other pile fabrics are to be a feature of the fashions, it comes as an unexpected economy.

A lustrous sheen, a soft, **adaptable** body, excellent for suits, dresses and wraps—

And it comes in these colors—navy, marine and Hague blue, blackberry, pearl gray, field mouse, steel, myrtle, old rose, brown and black.

One of the most beautiful qualities of chiffon velvets, 40 inches wide, is **$6.00** a yard. It comes in black and all colors for street and evening wear.

We are showing a great variety of black chiffon velvets right now, 40 inches wide and ranging from **$4.00** to **$8.00** a yard.

At $1.25 to **$7.50** a yard are many kinds of trimming velvets, 18 and 20 inches wide, black and all colors.

At $1.25 a yard some excellent costume corduroys, 28 inches wide—black, white, navy, marine, golden brown, tete de negre, taupe, gray, myrtle, purple, wine and red.

A Sale of Kid Gloves, 98c

For $1.25, $1.50, $1.75, $2 and $2.25 Qualities

Two-clasp kid gloves, a great many styles in black, white, tan, red, navy and green, but not every size of every color or style—in fact, that is the reason for this sale. These are odd lots that we would dispose of—and so we have taken this in-front-of-the-season opportunity to offer them at this low price.

The earlier you come the better; the store opens at 8:30.

And the glove store—the store of **best** kid gloves, has its wonderful varieties for the new season all ready. Among the most favored this fall are—

AT $1.25—A 2-clasp lambskin glove, soft and pliable, in white, tan, navy, black, and white with black stitching.

AT $1.25—The Colbert, our famous capeskin glove for street wear; tan and black.

AT $1.75—The Navarre, a genuine kidskin glove, well known to the women of Atlanta. Black, tan, slate and white.

AT $2.50—A smart 2-clasp kidskin glove in white, with purple, blue, olive, tan or black embroidered back—this bids fair to become one of the most popular of the novelties.

Muslin Underwear in a Display--

that one might expect in the spring of the year, but that has seldom, if ever, been approached at this season.

Novelties—in gowns, in Teddy bears, in petticoats; new designs, new ideas of trimmings. A display that brides of the autumn will enjoy—the greatest quantity of genuine French hand-made and hand-embroidered lingerie that any Atlanta store has shown since the beginning of the war—all as fresh and dainty and lovely as can be.

—A great variety of the less expensive hand-sewn and Philippine embroidered lingerie—this follows very closely the French work.

—the charmingest of the lacy, beribboned muslin underwear that America produces!

Indeed, there is no slighting of Autumn's brides in this Muslin Underwear Section.

A Special Value. Five dozen Teddy bears of soft, fine nainsook, embroidery edged top and bottom, neater styles, more daintily finished than is ordinarily found at their price, **75c.**

The New Outing Gowns are ready—many neat, unobtrusive stripes and plaid shades. Close fitting collars, roll collars, some have the hoods that those who sleep on porches want. **50c, 75c, 89c, $1.00** gradually to **$2.50.**

The Time to Select the New Corset

What with all the new models of such well liked corsets as

Madame Irene, La Vida and Successo

now here, the time has arrived when women will do **best** to choose their new corset. It means a full season of service, and what is more, it means the new silhouette when fitting the new dresses and suits.

The knowledge and experience, the ability of our corps of corsetieres, is an insurance of a perfectly fitting corset far more convincing than our words could tell.

Chamberlin-Johnson-DuBose Co.

UNITED STATES RUBBER COMPANY US RUBBER SYSTEM AND ASSOCIATED COMPANIES

Tire dealers say that practically all last year's United States Tire users continue to buy United States Tires this year.

Only "make-good" sells anything the second time.

'Nobby' Tread

The first real, very high-grade anti-skid, and still the first.

'Chain' Tread

The most effective, efficient anti-skid at its price.

'Usco' Tread

A serviceable anti-skid costing but little more than a 'Plain' Tread.

'Royal Cord'

The modern multicord tire with unusual anti-skid qualities.

'Plain' Tread

A front wheel tire of extra mileage qualities.

United States 'balanced' Tires

Society

Alanta Equal Suffrage Association.

The Atlanta Equal Suffrage association will meet this afternoon at 3 o'clock in the auditorium of the chamber of commerce. A good program has been arranged for the afternoon. Mr. Karl Karston, president of the Georgia Single Tax league, and a leader in the labor movement, will address the association. Mr. Karston will speak on single tax. Everyone interested is cordially invited to attend.

Khorassan Dance Tonight.

All arrangements for the big Khorassan dance that will be given tonight at 8:30 o'clock are about complete. The dance will be in the new Khorassan hall, which occupies the entire top floor of the Forsyth building.

The Khorassans expect to entertain every second and fourth Wednesday night of each month.

The dance tonight will be under the auspices of Kibla temple, No. 123, Dramatic Order of Khorassan.

Each votary will wear a fez, which is the official head paraphernalia, and each member is required to wear the fez at all meetings.

Miss Betzner Coming to Atlanta.

Miss Era Betzner, widely and favorably known in Atlanta as a teacher in interpretative dancing, will return to the city shortly to give a special six weeks' course in eurhythmics. When the announcement of her retirement from the local field was published several weeks ago, there was much regret expressed at the loss of a very vital force in the city's artistic life. Her work at the Y. W. C. A. and later in the Shakespeare pageant, of which she was dance director, had made a very profound impression in local art circles. It is a pleasure therefore to learn that Miss Betzner will return to the city, if for only a brief time.

Music Study Club Meets Today.

There will be a regular weekly meeting of the Music Study club this morning at the Phillips & Crew building. The sight reading division will meet at 9 o'clock, the chorus will assemble at 10, while the regular club meeting will be held at 11. Any members who have not previously affiliated themselves with these special divisions are asked to meet with them at the above mentioned hours. Mrs. Herzog's class in conversational German will be held immediately after the meeting of the club.

Schneider-McDonald.

The announcement of the marriage on Sunday afternoon of Mr. E. B. McDonald to Miss Evelyn Schneider will come as a surprise to many of the friends of the young couple. Mr. McDonald is the popular shipping clerk at the National Biscuit company, and was recently transferred here from Tampa. He left behind his sweetheart, Miss Schneider, who came on to the city last week, and last Sunday the marriage was solemnized at the pastorate of the West End Presbyterian church. Both young people were very popular in Tampa, and though here only a short time have made a number of friends, who will wish them a happy journey through life.

Mothers' Meeting.

The mothers' department and class of St. Paul's M. E. church will hold a social meeting Friday, September 29, at 3:30 in the F. O. B. class room. A splendid program will be given and a social, enjoyable time awaits all who come. All mothers are invited and expected.

Informal Tea.

Mrs. Hudson Moore entertained informally at tea yesterday afternoon at her home on Peachtree road for her sister, Mrs. Benjamin H. Bailey, of Fort Sam Houston, Texas, who is visiting her parents, Mr. and Mrs. Charles A. Davis.

The guests included Mrs. Bailey's bridesmaids, who were Miss Isoline Campbell, Miss Isabel Robinson, Miss Helen McCarty and Miss Mary Algood Jones.

Bridge Praty at Georgian Terrace.

The Fulton and DeKalb branch of the Equal Suffrage Party of Georgia will have a bridge party at the Georgian Terrace on Tuesday afternoon, October 3, at 3 o'clock.

A number of tables have already been reserved. The prize for top score will be a handsome silk umbrella and there will be a consolation prize for which every one will cut. For each player there will be a pretty souvenir.

Admission, 50 cents.

At the Driving Club.

Among those who will entertain at the tea-dance this afternoon at the Driving club will be Mr. Saunders Jones, who has a large party, for Miss Mamie Ansley and her guests, Miss Virginia Jenkins, of Suffolk, Va., and Miss Lil Hodgson, of Athens. Others entertaining will be Mrs. George Dexter, Mr. and Mrs. Gus T. Dodd, Mrs. Stuart Witham, Mrs. John T. Glenn.

For Visitor.

Miss Adelaide Singleton will entertain at dinner at East Lake Country club Saturday evening in compliment to Miss Patience Gross, of Galveston, Texas.

Meeting Postponed.

The meeting of the Presbyterian Ministers' Wives' club has been postponed from Wednesday, September 27. Date and place of meeting to be announced later.

Young Men of St. John's Entertains.

The David and Jonathan Bible class will present an evening's entertainment in skits and songs and dumb shows in the lower hall of St. John's Methodist church on next Friday night. Songs of fun and sentiment, plays of love and merriment, interspersed with orchestral music furnished by the Astin family, will compose the program. Admission of 5 and 10 cents will be charged, of which the entire proceeds will be devoted to the church debt. The performance will be given under the direction of the class teacher, Mrs. Nellie B. Hamilton.

The program follows:

Prelude—"Trovatore;" "Narcissus"—Astin orchestra.

Prologue—Herman Chapman.

Class hymn.

Mark Twain Is Interviewed—Twain, Lee Hale; reporter, Cooper Englett. Dumbshow, "It's a Way We Have at Old St. John." Music, "Monastery Bells," Astin orchestra.

His First Case—Coke, young lawyer, Robert Hale; Dorothy Ring, Miss Marian Bradfield. Songs, "Ben Bolt," "The Lone Fishball." Orchestra, "Memories."

The Public Worrier—Mr. Sooner, distressed lawyer, James Lewis; Mr. Leek, harrowed editor, Raymond Englett; Dr. Slicer, aid in trouble, Cooper Englett; Mr. Skipwell, wofully in love, Lee Hale; Mrs. Leek, torn with jealousy, Miss Floy Bell O'Rear; Henrietta, tearful and timid, Miss Helen Thomas; the Worrier—for a fee, Jerome Elliott. Songs, "Carry Me Back to Ole Virginny," "Shool." Orchestra, "Sole Mea," "Tinkle Bells."

Art for Breakfast—Harry, student artist, Hugh Holcomb; Will, his classmate, Stanton Hale; Rene, Miss Helen Thomas; Mary, Miss Floy Bell O'Rear. Songs, "Three Little Cats," "Good Night, Ladies."

Property manager, Robert Hardin.

Buffet Supper.

Mrs. A. D. Honour and Miss Alberta Honour entertained on Monday evening at their home on North Peachtree road in compliment to Mr. and Mrs. R. A. Dawson, whose marriage was an event of last week. Miss Dawson was Miss Anneta Honour.

Ferns and flowers decorated the house and a buffet supper was served.

Mrs. Honour was gowned in pink chiffon cloth. Miss Honour wore pink satin and chiffon, and Mrs. Dawson was gowned in silver lace over yellow taffeta.

Mr. and Mrs. C. S. Honour will give a reception in compliment to Mr. and Mrs. Dawson in October, and Miss Mabel Acker and Miss Maybeth Pritchett will entertain in compliment to the bride.

Argentine Club Dance.

On Friday evening the Argentine club will entertain its members and their friends at a dance to be given on East Pine street. A number of invitations have been extended and about fifty couples are expected to attend. On Saturday evening, October 7, the club will entertain with a special dance.

Oglethorpe Rally.

The ladies of the Inman Park Presbyterian church held a rally at the church on Monday afternoon, the occasion in the nature of a reception.

The meeting was conducted by Mrs. John B. Brooks, who had arranged the following interesting program:

Piano selection, Mrs. Webb; group of Riley poems, Miss Susie Wells; address, Dr. B. R. Thornbury.

Following the program a delightful reception was held.

Atlanta Chapter, U. D. C.

The regular meeting of the Atlanta chapter, United Daughters of the Confederacy, will be held at the Atlanta Woman's club Thursday afternoon at 3 o'clock. The birthday of Admiral Semmes will be celebrated and a full attendance is desired.

Berckmans-McGloine.

Of more than usual interest is the following announcement received in Augusta yesterday:

"Mrs. Albert H. Wheeler announces the engagement of Miss Laura A. McGloine, of New York, to Mr. Louis A. Berckmans, of Augusta, Ga."

The above will come as a complete but most gratifying surprise to the large circle of friends of Miss McGloine and Mr. Berckmans, not only in Augusta, but elsewhere.

The marriage, which is to take place in the late fall, in New York, will bring to Augusta permanently one of the most charming and popular young women of Augusta's winter colony, for Miss McGloine, who has already spent several winters here as the guest of Mrs. A. H. Wheeler, on The Hill, has thoroughly endeared herself to the many Augustans who have been so fortunate as to make her acquaintance.

Mr. Berckmans is one of Augusta's best known and most successful citizens. He comes of a distinguished family and is not only prominent, both in social and business life, but is extremely popular as well.—Augusta Chronicle.

STATE HOUSE OFFICIALS ATTEND CONVENTION

C. Murphey Candler, chairman of the state railroad commission and of the Western and Atlantic railroad commission, is the only state house official who was a successful contesting candidate before the primaries who did not attend the democratic convention at Macon yesterday. Pressing business in the form of drawing up the notice inviting proposals for the leasing and for the extension of the Western and Atlantic interfered with Mr. Candler's attending the convention.

Secretary of State Philip Cook, who won renomination without contest, did not go, because of the illness of Mrs. Cook. Governor Harris remained in his office, but J. D. Price, commissioner of agriculture, who was defeated for renomination, attended, he having been the only defeated candidate who did go from the state house.

JOEL HUNTER TO TALK AT "AD MEN'S" LUNCHEON

Joel Hunter, public accountant, will address the Ad Men's club on the subject, "Proper Accounting for Retail Merchants," at their luncheon-meeting at 12:30 o'clock Thursday at the Ansley hotel.

Mr. Hunter is probably the best-known public accountant in the state, being head of the state certified public account examining board, and his address promises to be interesting and instructive.

Merchants generally are invited to be present, whether or not members of the Ad club. It will be a Dutch treat at 50 cents a plate.

MEMORIAL IS UNVEILED

Monument at National Cemetery Accepted in Exercises.

Andersonville, Ga., September 26.—(Special.)—The unveiling of the Minnesota state memorial at Andersonville national cemetery took place before a large audience composed of citizens of Andersonville and Americus and a number of distinguished persons from Minnesota this morning. The memorial is the third in the south to be erected to the memory of the northern soldiers of 1861-65.

Unfortunately, Governor J. A. A. Burnquist, of Minnesota, was prevented from attending the unveiling, although he had come down as far as Memphis, when he found it necessary to return to his home. Among the distinguished persons present and taking part in the ceremony were Major C. C. Andrews, Adjutant General Wood, Thomas P. Wilson, Henry B. Dike, Levi Longfellow and C. W. McDonald, all Minnesotans.

The formal speech accepting the memorial was made by Adjutant General Wood, who represented the governor. Rev. George M. Acree, of Americus, delivered the invocation at the opening of the exercises.

General H. T. Davenport, former commander-in-chief of the Georgia division, United Confederate Veterans, was called upon for a speech, and delighted his hearers with his references to the great things accomplished by both sides during the conflict between the states.

The monument was erected at a cost of $5,000 and is located near the Pennsylvania monument, one of the handsomest in the cemetery. The other two monuments erected in the south, as memorials to Minnesota's soldiers, are located in Memphis and Little Rock, Ark.

GAMMON SEMINARY OPENS SESSION TODAY

Gammon Theological seminary opens Wednesday afternoon at 2:30 o'clock. The prospective class of juniors promises to surpass in numbers and strength many junior classes of former years. Frederick DeLand Leete, president of the board of trustees, will preside and deliver the opening address on "The Place of the Seminary in the Moral Uplift of the Negro Race." President Philip M. Watters will deliver words of welcome and stress the need of ministerial training.

TECH REGISTRATION PASSES 800 MARK; MAKES NEW RECORD

H. H. Caldwell, registrar at the Georgia Technological school, reported yesterday that the registration to date at that institution had reached 800, which was seventy-five students in excess of the registration at the same period last year. It is expected that the registration will reach 850 by the end of the week and that the total for the year, when the second term entrants are included, will aggregate 1,200, the largest in the history of the school.

There will be special exercises in the chapel Friday morning at 11 o'clock. Governor Harris will be the chief speaker.

Hair On Face
De Miracle
Removes it. Works equally well for removing hair from neck, arms, under arms or limbs.

Sore throat
cured for one cent. Colds and croup disappear like magic after using fragrant Eucapine Salve. Latest scientific discovery; wonderful, delightful. Vest-pocket size, 10c; family jar, 25c. At all drug stores

Nadine Face Powder
(In Green Boxes Only)
Keeps The Complexion Beautiful
Soft and velvety. Money back if not entirely pleased. Nadine is pure and harmless. Adheres until washed off. Prevents sunburn and return of discolorations. A million delighted users prove its value. Tints: Flesh, Pink, Brunette, White. By Toilet Counters or Mail, 50c. National Toilet Company, Paris, Tenn.

AFTER SIX YEARS OF SUFFERING

Woman Made Well by Lydia E. Pinkham's Vegetable Compound.

Columbus, Ohio.—"I had almost given up. I had been sick for six years with female troubles and nervousness. I had a pain in my right side and could not eat anything without hurting my stomach. I could not drink cold water at all nor eat any kind of raw fruit, nor fresh meat nor chicken. From 178 pounds I went to 118 and would get so weak at times that I fell over. I began to take Lydia E. Pinkham's Vegetable Compound, and ten days later I could eat and it did not hurt my stomach. I have taken the medicine ever since and I feel like a new woman. I now weigh 127 pounds so you can see what it has done for me already. My husband says he knows your medicine has saved my life."—Mrs. J. S. Barlow, 1624 South 4th St., Columbus, Ohio.

Lydia E. Pinkham's Vegetable Compound contains just the virtues of roots and herbs needed to restore health and strength to the weakened organs of the body. That is why Mrs. Barlow, a chronic invalid, recovered so completely.

It pays for women suffering from any female ailments to insist upon having Lydia E. Pinkham's Vegetable Compound.

Special values for Today and Thursday.

New $7 and $8 Lace Shoes

$5.00

Tan vamp, with white kid top.
Ivory and Champagne solid colors.

The above three styles have turn soles and covered French heels, as illustrated.

Also, Pearl Gray Sport Boots, with white soles and heels.

A remarkably long-wearing shoe for outdoor wear, and for schoolgirls.

A few pairs of Oyster gray kid lace boots, $8 values, left for $5.

M. Rich & Bros. Co.
Main Floor, Shoe Department.

BEUCHLER'S DAIRY FARM
CERTIFIED HOLSTEIN MILK
The only Dairy in Atlanta Recommended by the Fulton County Medical Milk Commission. We invite your inspection.
Phone Ivy 225. North Boulevard, Near Piedmont Avenue.

Divided Payments

Your opportunity for profit as well as pleasure in the ownership of a diamond is certain.

Existing conditions in the diamond market indicate sharp advances in prices of perfect-cut stones.

Davis & Freeman prices have not yet advanced. We offer you a wonderful selection and the privilege of DIVIDED PAYMENTS.

DAVIS & FREEMAN INC.
DEALERS IN PRECIOUS STONES 47 WHITEHALL ST.

Davison-Paxon-Stokes Company

What style there is in these stunning new coats!

SOON the chilly days will be here—so now's the time to think about coats. What beautiful styles they are this season!

You, who appreciate the best and most attractive phases of the mode, will be delighted with these adorable Wooltex models. Not every designer knows how to separate the fine gold from the dross of the season's style tendencies—and that's one reason why we congratulate ourselves upon our arrangement with the makers of Wooltex.

Could anything be lovelier than the charming Wooltex models illustrated here—beautiful coats with the smart new features of the season? Fancy how snug it will be on cold days with one of these charming coats to protect you. A great variety of models in all the favored materials.

The smart new Wooltex suits

The Store That Sells Wooltex

Right in line with your idea of better dressing are the charming Wooltex suits, for street, business, calling and the dozens of hour-by-hour occasions of the day. You must see these—if for no other reason than to note how effective the new style tendencies are.

Wooltex always means so much to women—the smartest styles; the newest fabrics, every thread of them pure wool, pure silk, or silk and wool combined; and the very last note as to honest tailoring and finishing.

Don't put off this visit; come today while the line is complete.
—Fourth Floor.

The Store That Sells Wooltex

Awaiting Your Most Critical Judgment

These are reception days in the Fashion Salons. The Furs, the Suits—carefully selected and awaiting your most critical judgment.

Among the "Early" Furs---Ermine-Tipped White Pieces

Beautiful White Fur, with the rich Ermine tips; it is so milky white that it seems created for the express purpose of being worn as an enchanting bit of frivolity before the really cold weather comes.

There are some strikingly pretty pieces to show you here—just in.

Including flat white Scarfs 72 inches long, 12 inches wide; white satin lined. Price $19.50.

New round cape Collars, all-white, or tipped with ermine, or white with seal or mole trimmings; very dressy, beautiful. Prices $10, $15, $25.

Other genuine White Fox Neckpieces range from $45 to $50. —Fourth Floor.

Some Very Fine Velour Suits at $39.50

The velour is of a very fine quality: soft as a "kitten's ear," and of elegant finish, like satiny broadcloth.

The Suits are the very last word in style—superbly tailored, with no trimming whatever, excepting the tailored stitching on shawl collar, big saddle pockets, and sleeves.

Suits dependent upon their fine, becoming lines, elegant fabrics and good tailoring for their smartness.

The colors are leaf brown, African brown, blue and purple.

The price is $39.50. —Fourth Floor.

Little Women's Suits at $19.50

Misses, small women, girls going away to school, will be charmed to find such Suits as these at so little cost.

They are rather plain, conservative Suits, smartly tailored of fine wool fabrics—whipcords, gabardines and hairline stripe serge. The Coats are fashioned in a belted style, very girlish and becoming; the skirts full flare. The colors are midnight blue, with white hairline stripe; green and brown.

They are wonderfully good Suits at $19.50.

—Fourth Floor.

Be Guided by Mothers Who Know

The comfort and secureness of the expectant mother is essential to the welfare of the future child. In exercising caution be guided by the experience of hundreds who have found in "Mother's Friend" a way to eliminate severe suffering and insure your own rapid recovery. It is easily applied and its influence over the effected ligaments is soothing and beneficial. Get it at any druggist. Send for the free book on Motherhood. Address

The Bradfield Regulator Co., 209 Lamar Bldg., Atlanta, Ga.

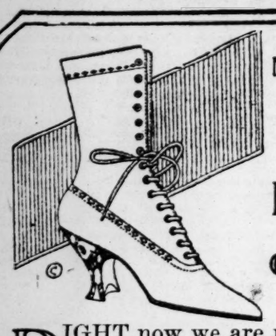

New Fall Shoes

in the

High Tide of Fashion

RIGHT now we are ready with the Fashion's newest models in a wide variety of leathers and colorings.

In the rush for style Byck's have not overlooked the necessity for dependable quality and, as usual, every shoe that bears the stamp of this house will measure up to our usual high standard—for excellence.

Prices from $3.85 upwards.

Byck's 27-29 Whitehall

Sets of Silver--

A feature to which we devote much attention and that has won the appreciation of those who delight in finding the unusual in gift pieces are the many distinctive sets of silver. Surely, Sterling.

Coffee service, in sets of 3, from Gorham. Five-piece Tea Sets, of Plymouth and other new designs. After-dinner Coffees, with china fillers, in handsome cases.

Sherbet Sets--Mayonnaise Sets--Mint Sauce Sets--Muffinier and Cream Pitcher--Individual Salt Sets--Salt and Pepper Sets.

Some of these are fitted to handsome cases with the view of making most acceptable gifts.

It is not difficult to distinguish between these handsome silver articles and those of common origin.

MYRON E. FREEMAN & BRO.

99 Peachtree Street. Opposite the Piedmont Hotel.

Novelty High Boots

Showing the trend of fashion, in lasts, leathers and colors

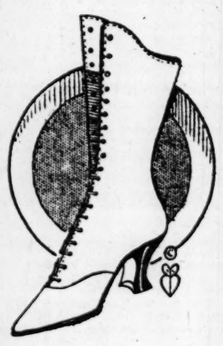

Hardly a day but that you can come to Keely's and see different shoes from those you saw the day before.

The recent arrivals are:

8½-inch Lace Boots, in new plug vamps of black glazed kid, with Cinnamon Buck tops, perforated lace stays and vamps, turned soles and covered Louis heels, at **$10.00**

9-inch Lace Boots, with black glazed kid vamps and white washable kid tops, in the smart New York Traymore last. Leather covered heels, light welt soles, at **$9.00**

We have just received a new shipment of nine-button white and cream Spats. The white spats are **$1.50** and the cream color is **$2.00.**

KEELY'S

Use Constitution Want Ads for Results

MEETINGS

The West End Study class meets this morning at 10:45 with Mrs. Lyre L. Jennings, 36 Brookwood drive. Paper for the day by Mrs. A. R. Colcord.

The Georgia Woman's Biblical society will hold its regular monthly meeting Tuesday afternoon at 3 o'clock in the parlors of the Aragon hotel. Dr. John H. Powell will address the society. All who are interested are cordially invited to attend.

The lunch room committee of the Atlanta Equal Suffrage association is urgently requested to meet in the auditorium of the Chamber of Commerce this afternoon at 4 o'clock.

SOCIAL ITEMS

Mr. and Mrs. Gordon Groover, Mr. Denmark Groover, little Miss Frances Groover, Mrs. Norton, of Savannah, and Dr. Gordon Groover, of Baltimore, are the guests of Mrs. M. L. Whitman, 26 Ponce de Leon avenue.

***

Mr. and Mrs. Dick Jemison spent the week-end in Chattanooga, making the trip in their automobile.

***

Mrs. R. T. Dorsey has returned from Franklin, N. C.

***

Miss Marion Woolley leaves Friday with her aunt, Mrs. M. A. Davis, for a visit in Washington, D. C.

***

Mrs. Frank Holland and Miss Hattie May Holland have returned home after sending the summer in North Carolina.

***

Mr. and Mrs. Robert E. Hall, of Tifton, are at the Ansley.

***

Miss Lynn Branham, of Oxford, Ga., is spending the week visiting Mrs. R. O. Flinn and Mrs. Martha Branham Moore at Bolton.

***

Miss Alice Wright Bonnell has returned from Boston, Mass., where she spent the summer. She will be at home for the winter with Mrs. Thomas H. Hancock.

***

Misses Jennie and Josephine Mobley and Louise Broyles returned Monday from Tate Spring.

***

Mrs. J. D. McCartney, Mrs. N. W. Johnson and Mrs. H. D. Croswell, of Rome, are spending several days at the Georgian Terrace.

***

Mrs. Jesse N. Couch left Monday for a month's visit in Hartford, Conn., her former home.

***

Mr. and Mrs. Max Wellborn are attending the Bankers' convention in Kansas City.

***

Mrs. S. N. Sichiricle and Miss Sichiricle, of Buenos Aires, are at the Georgian Terrace.

***

Mrs. Bert F. Tull has returned from a visit with relatives in Lithonia.

***

Mrs. N. N. Curtis and Miss Alice Curtis, of Columbus, are spending this week with Mrs. Marion Seabrook, at 708 Piedmont avenue.

***

Mr. George F. McGlawn, of New York, general manager of the health and life department, National Insurance Company of Galveston, left yesterday to attend the annual convention in Galveston. Mrs. McGlawn accompanied him.

***

Mr. and Mrs. S. B. Bankston, of 795 North Boulevard, have returned from a tour of south Georgia.

***

Mr. Thomas Purse, of Savannah, spent yesterday in the city.

***

Mrs. Vivian M. Fleming, of Fredericksburg, Va., is visiting her sister, Mrn. P. H. Mell, on East Tenth street.

***

Mr. and Mrs. Arthur R. Mayfield announce the birth of a son, Arthur R. Jr., on September 23.

***

Mrs. James Faire and Miss Cynthia Faire returned yesterday to Savannah after spending a week in the city. They will leave in a few days for New York to spend the winter.

***

Mrs. W. C. Humphries is in Asheville and later will go to Memphis.

***

Dr. R. B. Ridley, Jr., is convalescing, and with Mrs. Ridley leaves tonight for a two months' stay at Grove Park Inn, Asheville.

***

Mr. John DeLoach, director of tse state agricultural experiment station, passed through the city Monday en route home, after a month's visit with Mr. Henry Ford, Thomas A. Edison being a guest of Mr. Ford at the same time.

Decatur Is Planning System of City Parks And Large Playgrounds

Decatur, Ga., September 26.—(Special.)—Mayor Steele and the members of the city council believe the time has come to act and secure by gift or purchase one or more suitable sites for parks and playgrounds for Decatur, and a resolution was adopted at a meeting of council authorizing the mayor to appoint a park committee for this purpose. The committee appointed is composed of J. O. Bell, chairman; Neal Goss and M. E. Nash.

This committee will invite offers of suitable park and playground sites and endeavor to secure on acceptable terms one or more tracts of land which can be developed and improved, as funds are available for the purpose.

Decatur, with all its attractions for the home-seeker, is deficient in parks and playgrounds, and now that the mayor and council have taken hold of the matter, the citizens of the town are enthusiastically hoping the movement will be successful.

REGISTRATION BOOKS CLOSE ON THURSDAY

With Thursday night final registration at the Georgia Tech Night school will close and no further opportunity will be given to students to enter for the fall term. Registration was extended for a longer period than usual owing to the fact that a number of young men were unavoidably delayed in making application, who were particularly desirous of taking the fall courses.

All others, therefore, who wish to take advantage of the splendid opportunity offered through this institution for acquiring a technical and industrial education, must register by or before Thursday night. Already 200 students have entered, and although the classes are nearly full, there is still room for a number more. It is anticipated, however, that these vacant places will all be taken by the last of the week, which will mean a record attendance for the school.

FRECKLE-GO

(Concentrated.)

For the Removal of Freckles, Tan and Sunburn.

This soothing cream will remove tan, freckles and sunburn without blistering or discomfort. **Freckle-Go** removes all tan, due to outdoor sport and exercise, such as automobiling, rowing, tennis and golf. The complexion can be kept clear, white, free from freckle and beautiful with the occasional use of this preparation. It is also recommended for blackheads and pimples. It can be used successfully for naturally dark skin, restoring the natural beauty to the skin, giving a clear, clean, healthy complexion, which can be preserved with care and the proper use of **Freckle-Go.**

Freckle-Go does not contain petroleum and will not cause the growth of hair or down upon the face. **Postage Paid 50 Cents. Jacobs' Pharmacy, Atlanta.**

EXTRA SESSION WILL NOT BE CALLED NOW

Governor Harris Tells Savannah Delegation Does Not Consider Emergency Pressing.

Headed by Thomas Purse, secretary of the Savannah Board of Trade, and William Hurd Hillyer, a delegation of Savannah business men yesterday called upon Governor Harris and urged that he call an extraordinary session of the general assembly to pass a bill authorizing a bond election, the bonds to be used for the extension of the Western and Atlantic railroad to the sea.

Governor Harris told his callers that he does not deem the alleged emergency sufficiently pressing to warrant the calling of an extra legislative session, especially at this time, and more especially since there could be no assurance that the assembly would pass the desired bill, and if it could, assurance that the people would vote in ratification thereof is wanting.

He said he regards such an action, even though it may prove justifiable later on, untimely just now, since the Western and Atlantic railroad commission only Monday prepared its notice inviting bids for the leasing of the road and for proposals for the extension of it to the sea, which bids and proposals need not be submitted before next December. He told the callers that he had every desire to protect the interests of the Western and Atlantic, and if it were shown that there was an emergency need for the extension at this time, and that the legislature, if called, would pass the desired bill, and that the demand for extension was sufficiently general as to make it reasonably certain that the people would vote to bond the state in conformity with such proposed legislation, he would not hesitate to call the extra session.

CHARGE DETECTIVES FAILED TO MAKE BOND

Atlanta Agencies Have Not Complied With Ordinance, Says Chief Mayo.

By order of Chief of Police W. M. Mayo Tuesday afternoon, copies of charges were given Private Detectives W. R. Adams, head of the Adams Detective agency, of 420 Connally building; W. B. Fitzgerald, head of the Pinkerton Detective agency, in Atlanta, located at 522 Hurt building; C. O. Zahrt, of the Thiel Detective service, the Atlanta branch being located at 302 Trust Company of Georgia building, and J. M. Hewitt, of the Hewitt Detective agency, in the Fourth National Bank building, charging the defendents with violating section "2025 of the city code of Atlanta, Ga., of 1910." It is alleged that some of these detective agencies have failed to make the bond required by the city ordinance and that the bonds of others have expired.

The code section reads as follows:

"All persons, firms, or corporations, licensed under authority of the mayor and general council, for the purpose of operating a detective agency, or following the occupation of detectives, shall give a bond in the sum of $1,000, payable to the city of Atlanta, for the use of any person, firm, or corporation injured or damaged on account of any illegal act of such agency, or detective, or persons employed as detectives by such licensed agency, or detective, or any employees in and about business licensed as aforesaid."

Hewitt has a confederate soldiers' license, and Adams recently obtained permission to operate his detective agency from the board of peace commissioners.

Fitzgerald claims that he has a bond which has not expired.

"Good Taste" and Good Style

Are Shown in These Trimmed Hats For

Matronly Women

We have designers who are particularly proficient in trimming hats for matronly women. The hats on sale today at $5.00 and $7.50 combine the prevailing style with dignity and becomingness.

In this sale—at both prices—are turbans, draped effects, sailors with curling brims, and other becoming styles. Black and colored velvet of good quality.

The trimmings are most appropriate and are exceedingly well placed.

$5.00 On Sale Today $7.50

—Second Floor.

Davison-Paxon-Stokes Co.

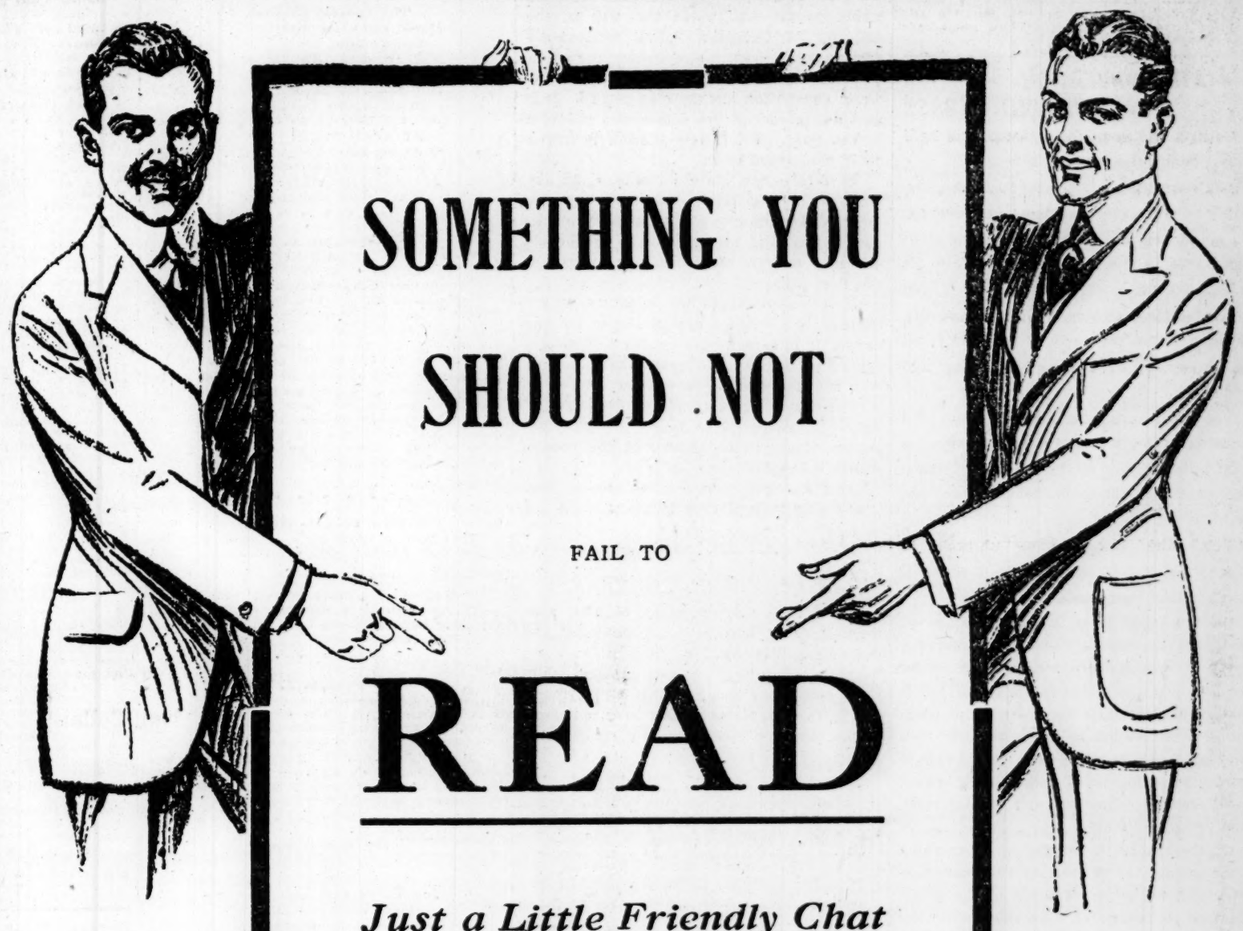

SOMETHING YOU SHOULD NOT

FAIL TO

READ

Just a Little Friendly Chat

Did you know there were only two kinds of dollars?—the "Dollar with Wings," and the "Development Dollar?"

The "Dollar with Wings" flies away with a value that rightfully belongs to your home community. If it remained with your home manufacturers it would help to build up your interests.

The "Development Dollar" goes to build up your home community. It puts people to work—builds roads and schools and churches and homes.

The dollar spent at home is like magic. It circulates—it pays off a hundred obligations—it creates business. But the dollar sent off to foreign markets does nothing for the home community—it is out of commission forever as far as we are concerned—as far as you are concerned.

When you spend your dollar at home you get a second chance at it.

Just remember these things—and buy where you get not only the best goods—but where you are helping the home community.

Call for these labelled goods:

ARAGON SHIRTS—PANTS—OVERALLS

SUPERIOR TRUCKS

CORNFIELD HAMS AND BACON

KENNESAW BISCUITS

RED SEAL SHOES

THE CONSTITUTION

Established 1868.
THE STANDARD SOUTHERN NEWSPAPER

Published Daily, Sunday, Tri-Weekly
CLARK HOWELL
Editor and General Manager

Directors: Clark Howell, Roby Robinson, Albert Howell, Jr., E. R. Black, H. W. Grady.

Telephone Main 5000.

Entered at the postoffice at Atlanta as second-class mail matter.

ATLANTA, GA., September 27, 1916.

SUBSCRIPTION RATES.

By Mail in the United States and Mexico, (Payable invariably in advance.)

	1 Wk.	1 Mo.	3 Mos.	6 Mos.	12 Mos.
Daily & Sunday	.15	.65	$1.95	$3.75	$7.50
Daily only	.12	.55	1.50	3.00	6.00
Sunday	.05	.25	.70	1.25	2.50

By Carrier.

City and country, 15 cents per week, or 65 cents per month.

J. R. HOLLIDAY, Constitution Building, sole Advertising Manager for all territory outside Atlanta.

The Constitution's Washington office is at 318 Riggs Building, Mr. John Corrigan, Jr., correspondent.

THE CONSTITUTION is on sale in New York city by 2 p. m. the day after issue. It can be had: Hotaling's Newsstands, Broadway and Forty-second street (Times building corner), Thirty-eighth street and Broadway and Twenty-ninth street and Broadway.

The Constitution is not responsible for advance payments to out-of-town local carriers, dealers or agents.

A STATE CONVENTION WITHOUT A BOSS

Georgia has done the unusual, and held a state convention without a boss.

The convention which met in Macon yesterday to nominate candidates for governor and statehouse offices was one of the most remarkable in the history of the state. It was remarkable chiefly from the fact that in spite of efforts to create discord and disturbance within the party, it met and acted and adjourned in thorough harmony and good-will.

The only surprising feature about the whole gathering was the efforts in advance to sow discord and strife. The chief disappointment will fall to the lot of those who hoped to see it wind up in turmoil and contention. They left no stone unturned to bring it about, and undoubtedly their chief regret is that they could not.

On the other hand, the proceedings of the Macon convention Tuesday will prove a source of unbounded gratification to those who feel that the preservation of the white primary in Georgia is the question of paramount consideration in this state, and who feel that the white people of Georgia should stand always together, settling their differences among themselves and abiding with good grace the result.

On the part of those who were victorious in the primary of September 12 there could have been no better evidence of the determination to harmonize differences and banish discord than the consideration and respect shown the presiding officer who opened the Macon convention. It made no difference that he was a member of the opposing faction; rather was the treatment accorded him in striking contrast to that of conventions in the past in which has appeared, unfortunately, too often, the disposition to humiliate.

This convention met to do a certain thing in accordance with the instructions of Georgia voters at the primary polls of September 12. They gathered to attend to business, and they did it. **There was no boss, no steam roller, no evidence whatever of factionalism or high-handedness in dealing with party affairs.**

Mr. Dorsey went to Macon to receive the convention's nomination for governor and to thank the people of Georgia for it. Outside of that he took no part in its affairs, nor sought to control a single one of its 380 votes.

What this convention did, it did of its own free will and accord without dictation from any source or agency.

It has been a long time since a convention of this sort was held in Georgia. It is the exception rather than the rule. We have, unfortunately, had some Georgia conventions in which the motto of the victors was, "Put it to 'em!"

We sincerely trust that the day of conventions of that sort in Georgia is past and gone; that the democratic gathering just held in Macon shall signalize a new era in which the party verdict—the verdict of the white primary—shall be accepted within the ranks as the popular will without protest from the minority or effort on their part to muddy the waters and stir up strife.

Georgia has spoken both at the polls and in her nominating convention. Her voice was positive, her speech emphatic. **The cause of the democracy is in loyal and capable hands; it need fear no danger but from the croakers.**

Convention harmony and party loyalty, in combination the like of which Georgia has seldom seen, will bring universal gratification in the thought that party affairs have been placed in safe and certain hands, where for the next two years at least no doubt or question can be raised as to Georgia's democratic faith and purpose and determination.

THREE NEW JUDGES.

There will be much satisfaction and, of course, some disappointment, over the action of the state convention at Macon in selecting the three new judges of the state court of appeals.

With fourteen candidates in the field, it would certainly have been an impossibility to have satisfied everybody. But we imagine approval of, and satisfaction with, the action of the convention will far outweigh any murmurs which may be raised against it.

If any one thing more than another could have demonstrated the absence of bossism or clique control of the state convention, it was the nomination of these judges for whom the delegates voted throughout the balloting in accordance with instructions or their own knowledge of the people they represented at home.

Whatever of dissatisfaction there may be with the result cannot be attributed to the convention or its action, but must go back to the refusal of Georgia's present constituted authorities to give the people of the state the opportunity themselves to name these officials.

If Mr. Dorsey's advice had been taken and his suggestion followed, this matter would have gone back to the people for their final decision, and there could have been no remote complaint about it.

So that whoever may be disposed to find fault now with the convention result must at the same time admit the wisdom of Mr. Dorsey's position in urging the enactment of the Neill bill which would have strengthened the ballot box—the mouthpiece of the whole people—and made the will of the majority of Georgia's voting citizens supreme.

With regard to this proposal, the democratic convention has gone on record. It is part and parcel of the democratic platform of the state. Mr. Dorsey himself is irrevocably committed to it.

In future the state committee, in the absence of legislative enactment, is instructed to maintain the supremacy of the county unit and to resubmit to the people all cases wherein no majority is secured at the first primary.

This is as it should be. In future, we anticipate, the absence of a majority for any candidate in a particular county will mean a second primary in that county to determine who is entitled to its convention vote.

The Macon convention has done its full duty. It purposes to place the electoral power wholly in the hands of the people, where it belongs.

And Georgia voters have proven they know well enough how to make good use of it.

WOMEN WAR WORKERS.

A London correspondent of The New York Evening Mail tells of the work and risks taken by patriotic women who are keeping the factory wheels moving while their men are fighting at the battle fronts, and as to what these women have to endure in the munition factories the correspondent says:

> Seared by molten metal, blinded by steel shavings, with fingers snipped off by the machinery, English women and girls are paying the price of patriotism.
>
> Industrial accidents have not been diminished, despite the claim of labor experts that women are more careful than men. Their inexperience is believed to account for many of the accidents, so the experts may be right in theory. But theory won't restore sight or knead the kinks out of pitifully mangled hands.
>
> A big shell factory in Lancashire has claimed its share of victims. A soldier's wife is the latest worker to be seriously injured. Her mind wandered for a second from the deadly machine before her and the knife came down, lopping off the thumb, two fingers and a part of a third from her left hand. But she'll be back at some kind of a war job when the wounds are healed. The workers know shells have to be made.

And not only are they braving these dangers at home, but at the front, in the Red Cross service, they are doing the tasks of strong men.

In a book entitled "With Serbia in Exile," by Fortier Jones, and published by The Century company, is this story of the work of an English girl in the hospital corps:

> The authoritative person who was responsible for the proper setting up and taking down of the numerous tents was a London girl of scarcely 20. How would you like to see to the striking of four or five large tents in the dead of a freezing night, while the wind was blowing great guns, and the orderlies, whose language you could not speak, were so numb they would not work? How would you like to be held responsible for the placing of everything in the proper order, only to be forced to pitch the lot again after a sleepless ride of hours in a springless cart, or perhaps spent in pushing an ambulance through mudholes, when all the army had gone past and nothing remained between you and the enemy but a few kilometers of road? How would you like to subsist on black bread and thin soup and get so little of it that when meal time came you felt like a wolf in famine?

This is the work of women in a war for which those who made it are unwilling to take the responsibility—for which the Christian kaiser calls God to witness he is not to blame!

And as with the women of England, so with those of France and Germany: They are among war's greatest burden-bearers—their homes desolate; their fathers, sons and brothers slain, or fighting in the trenches.

And so, with perfect love and loyalty, they, too, strive and fight; and the mothers and daughters of the lands are the martyrs of it all!

That is the pity of it.

Having died all the deaths they could manufacture for him, quite naturally Villa is weary of the monotony.

And pretty soon the gold of autumn will assume the task of "burning the woods."

The "Life of Villa" ought to sell well, since so many have been willing to take it.

The real "coin collectors" are the people who faithfully follow the thrift campaign.

JUST FROM GEORGIA

By FRANK L. STANTON.

His Winter Fire.

I.

For the faded summertime
Lost all my desire;
Thing that keeps me feelin' prime
Is a winter fire;
Backlog in the chimney wide
And my honey by my side!

II.

There before the chimney place,
Dream away the hours;
Roses on my honey's face
Beat the summer flowers.
(One don't care for Time or Tide
With his honey by his side!)

III.

Let old Winter do his best—
Sling his sleet and snow;
Still he brings, with sweetest rest,
Dreams of long ago.
Joy comes steady to abide
When your honey's by your side.

* * * * *

Corrected by the Correspondent.

Interesting local item in The Minerva News:

"Ike Strode saw the item in last week's News about his getting a wife only six weeks after his first wife was buried, and he came over to Hawk's Hill to see the writer. He was very mad and said he would break every bone in the correspondent's body unless a correction was made in the next News. The fact is, he said, that he was married just seven weeks and two days after the death of Mrs. Strode No. 1 and not only six weeks after. (Mr. 'Editor, you must not fail to print this correction. You'll be minus a correspondent if you do fail). One week and two days isn't very long, your correspondent suggested, and Ike shouted back: 'An inch ain't much neither on the end of a road, but it's a big lot on the end of a man's nose.' The logic in the case is good."

* * * * *

The Careful Brother.

Don't want no airship
Sailin' high
For to send this sinner
To the sky;
Not takin' a flight
In them new things,
An' I'm skeered to try
My angel-wings!
O let me stay
Till Jedgment morn
At the place whar I
Wuz raised an' born!

* * * * *

"Everything O. K."

The editor of The Alkali Eye writes to our friend, Judd Lewis, as follows:

"Maine has ben prohibition ever sence we can remember an' we hev been worryin' f'm time ter time about th' fine drinkin' men in that State, and we hev been considerin' fittin' out a expedition with life preservers an' corkscrews to go to th' assistance of th' thirsty one. But we seen the other day where all the s'loons in Maine was closed on election day, and we hev been chucklin' at our dadbinged innercence ever sence. If that is prohibition th' kentry kin go prohibition as soon as she wants to, guess we'll manage ter wet our derned ol' whistle once in a while."

* * * * *

How Trouble Helps.

This was written by a brother who believes that trouble is helpful:

"Just a little dash of rain,
And not too much of sun;
Trouble—though we still complain,
Searchin' after peace in pain—
Is a helpin' one."

* * * * *

"An Unpopular Patriot."

"Toots Jingo believes in defense," says The Belton Herald. "The stone wall he built around his lot on Commotion avenue has portholes and a periscope at each corner. But the people don't like it. They are peeved and won't trade at his grocery store. Besides, the bank shut down on him and he can't borrow money to finish his house."

* * * * *

Joy and Sorrow.

I.

Joy keeps a-sayin:
"I am with you all;
Dance till the world
Reels round you—
Shake the pictures from
The wall!"

II.

So it goes forever,
But Sorrow comes apace;
We need to dwell with Sorrow
In a silent place.

* * * * *

Words From Br'er Williams.

De life-road's big enough so's mo'n two kin walk it at a time, an' dey ain't no use tryin' ter crowd de humblest traveler of all f'um de wayside. Still, some folks thinks dey gotter jostle along.

The Mirror of the Years.

I.

Our lives are reflected in the mirror of the years,
The years that span forever the unknown past;
The sorrows and joys of all the buried nations' tears,
Shed forth their true light of destiny at last.

II.

From all the unknown histories of primal man,
Down the unchanted, the unmarked pages of time,
From the silent millions, countless as grains of sand;
Comes the power of destiny, seeker of its kind.

III.

From shores of unseen planets trailing through the sky,
Come whispers of unseen worlds, of an unknown day;
And from a higher source we live our lives and die;
Thus destiny speaks from the past, and has her way.

IV.

As the deepest sea hole is linked to the highest peak—
Though the dashing sea foam hides from sight the welded chain;
So our lives are moulded from the strong or from the weak,
That lived afar the unforgotten destiny again.

V.

Thus our present must show the footprints of each hour,
Forgotten deeds made by the millions dead and gone,
Thus destiny wields in man her subtle power;
'Tis thus that nature sings her unforgotten song.

—WALLACE LE GRANDE HENDERSON.
Atlanta, Ga.

Over One Million Dollars Invested in the South Is Record of One Week

Investments of a million and more dollars are represented in the past week's announcements of southern industrial activity as reported to The Manufacturers' Record, which today details the numerous enterprises to be established and enlarged. Practically every avenue of endeavor looking to the development of the south's natural resources is indicated in the reports mentioned. In the list are included coal mines, cotton compresses, cotton seed oil mills, drainage systems, foundry and machine plants, electric plants, ice factories, cold storage plants, saw and planing mills, hydro-electric developments, graphite mines, lead and zinc mines, textile mills, woodworking plants, etc.

The most important announcement is that of the Alabama Power company, Birmingham, which plans a $1,000,000 investment in adding to electric steel furnaces, altering rolling mills and making other improvements at the plant of the Anniston (Ala.) Properties company, which it controls. There are two electric steel furnaces at this plant, another is nearly complete and three are under construction. A big new corporation is the Rockcastle Cement and Lime company of Pine Hill, Ky., incorpated with $1,500,000 capital by Baltimore capitalists, who plan to crush limestone and manufacture Portland cement. Another large new enterprise is the Royal Vindicator company, of Tallapoosa, Ga., chartered to develop Georgia gold-mining properties. Two others are the Black Bayou Drainage District, Greenville, Miss., which has organized to reclaim 100,000 acres of land and plans to construct a $576,000 drainage system, and the Kissimmee Cattle company, Jacksonville, Fla., which has incorporated with $500,000 to establish a cattle ranch on the Kissimmee prairie. This latter enterprise is suggestive in connection with recent announcements of meat-packing companies organized in the southern states.

The many other enterprises of the week reported by The Manufacturers' Record include these:

Lucky Mining company, Springfield, Mo., incorporated with $200,000 capital to develop mining properties.

Booth Cold Storage company, St. Louis, will build eight-story, 218x65-foot mill-constructed cold storage plant costing $130,000.

Central Zinc and Lead company, Miami, Okla., incorporated with $125,000 capital to mine lead and zinc in Oklahoma and Missouri districts.

Olive Hosiery Knitting company, Shelby, N. C., recently incorporated with $100,000 capital, will build mill with daily capacity of 200 dozen pairs of hose.

De Luca & Holton Logging company, Wilmington, N. C., incorporated with $100,000 capital for cutting and logging timber.

Lawndale Power company, Lawndale, N. C., incorporated with $100,000 capital to build electric plant.

Goodwater Graphite company, Goodwater, Ala., incorporated with $100,000 capital to develop graphite property, daily capacity to be 100 tons.

Pocahontas Root Beer company, Birmingham, Ala., incorporated with $100,000 capital to manufacture beverages.

Quapaw Mining company, Miami, Okla., incorporated with $100,000 capital to develop mineral properties.

Jacksonville Electric and Ice company, Jacksonville, Texas, incorporated with $90,000 capital to manufacture ice and electricity for light and power.

Fairmont Chemical company, Fairmont, W. Va., will build plant with annual capacity 10,000 tons of sulphuric acid and auxiliary plant to manufacture nitric acid; fireproof construction steel and concerete to cost about $80,000.

Nick-a-Jack Hosiery Mills, Chattanooga, Tenn., increased capital from $30,000 to $100,000.

Flickerless Shutter company, Louisville, Ky., incorporated with $60,000 capital to manufacture photograph camera shutters.

Wake County Cottonseed Oil company, Raleigh, N. C., incorporated with $50,000 capital to manufacture cottonseed oil.

West Branch Coal company, Charleston, W. Va., incorporated with $50,000 capital to develop coal mines.

Texas Glass company, Texarkana, Texas, will invest $50,000 for remodeling and new machinery changing its plant from hand to machine products.

Holcombe Tobacco company, Richmond, Va., incorporated with $50,000 capital to manufacture tobacco.

Marine Smokeless Coal company, McDowell county, West Virginia, incorporated with $50,000 capital by Des Moines capitalists, who plan to develop coal properties.

Chess & Wymond company, Louisville, Ky., will build $30,000 cooperage plant at Pine Bluff, Ark.

Greenfield Box company, Greenfield, Tenn., incorporated with $20,000 capital to manufacture wooden boxes.

John L. Dew, Latta, S. C., was reported to build 5,000-spindle mill for manufacturing sea-island cotton yarn.

New York Soldiers Here on Their Way Home From Border

The Second New York infantry, the largest regiment in the national guard, comprising twelve infantry companies, one supply and one machine company, approximately 1,800 men, passed through Atlanta yesterday en route from the Mexican border to Camp Whitman, Green Haven, N. Y. The regiment was in command of Colonel Andrews.

The boys have been on the border for three months, and are now in fine shape, tanned and hardened by numerous hikes and the rough life of camp. On one occasion, it is stated, they broke all records in a hike of 100 miles in eight days. They said their principal fighting had been with scorpions, tarantulas, mosquitoes and prickly heat, the temperature ranging from anywhere around freezing to 135 in the shade. Mexicans, they said, were as scarce as niggers in Forsyth county, Georgia.

While they were here the First North Carolina passed through, going to the border. The Tar Heelers wanted to know all about it and were told many strange tales and given much superior advice by the "vets." A deal of good natured jibing was passed between "yank" and "Johnny reb" and the latter pulled out amid shouts and cheers from their northern brothers-in-arms.

Atlanta Has Spent Small Fortune to Secure Railroads

The exact amount of money that the city of Atlanta has spent to induce railroads to extend their lines into the city will be laid before the railroad commission when it resumes its hearing on the question of rate revision.

Harry T. Moore, secretary of the Atlanta Freight bureau, visited the mayor Tuesday in an effort to gain information on this subject. He said that he has facts already which show this city has spent $600,000 to bring railroads here. He believes that he can show the city has spent more than a million dollars for this purpose.

Council Will Discuss Water Board Report

Alderman Seawright, chairman of the water committee of council, has called a meeting of his committee for Thursday afternoon at 3 o'clock to consider the report sent to council at its last meeting from the water board.

The report is a brief outline of the history of the eight-million-gallon pumping engine now in operation at the plant. It gives in detail the number of times repairs have been necessary on this engine and the work that is being done at this time to put in good shape again. The committee will probably make some effort to plan for general improvements in the department during the coming year.

Dorsey Put in Nomination In Able Speech by Hodgson

Macon, Ga., September 26.—(Special.)—The speech putting Dorsey's name before the convention was delivered by Harry Hodgson, a former college mate of Hugh Dorsey's, and a lifelong friend. It was one of the notable features of the day. In full it was as follows:

"It is a privilege that any man would appreciate to be assigned the honor of presenting our candidate's name to this convention, but it is especially gratifying to me, for it evidences that the governor-to-be cares more for the affection of his friends than he does for eloquent words. He gave me this pleasure, knowing that I had no gift of eloquence, knowing that I am a plain business man, unskilled in public speaking, but his devoted friend, who, for twenty-seven years, has been as close to him as Damon was to Pythias.

"I cautioned him that there were twenty men here present who could present him with more grace and eloquence. He did not demur to this proposition, but said that there were more than twenty, perhaps a thousand, who could make a better nominating speech, but I was his man, and so, my friends, with tenderness and affection, it is my pleasure to bring the name of my classmate and brother before you, to have him named by this representative body of Georgians as the next governor of our state.

"Henry Van Dyke has voiced the thought that love is the greatest thing in life, and that one who lives with love in his heart is blessed among men. I think of Hugh when these words of Van Dyke come to me:

"'Who seeks for Heaven, alone to save his soul
May keep the path, but will not reach the goal.
While he who lives in love, may wander far,
Yet God will bring him where the blessed are.'

"This love of his fellow man has been a characteristic of our leader. It has been a part and parcel of his being from the time he was a college boy to this good day, and that the people reciprocate the affection he gives to them is shown by more than 100,000 ballots that were cast for him in the primary on September 12—10,000 more than all of his opponents combined.

"The people can be depended upon not to elect a man governor of this state if this man does not convince them that his nature is unselfish, and that he is willing and glad to be the servant of the state. One cannot serve without love; a true spirit of fellowship is not in the heart of every man. Much capital was made of the fact that railroads were his clients. He was not ashamed to admit his honorable connection with railroads, and those of us who know him best, honor him for his faithful service to said railroads as long as they were his clients. All of the people are now his clients, and a faithful attorney to their interests will serve them.

"Faithfulness to duty has always been characteristic of him. He has never failed to be fair and square, and dependable, and as I said in a letter to my friends, when he entered the list: 'He will make Georgia the best governor she has ever had since Alexander Stephens.' That is as far back as my memory goes, but on that proposition I am willing to stand pat.

"Someone who knows him well has dubbed him, 'Our efficiency governor.' I like the term. It properly describes him. He is able and efficient, and his administration will gratify the business men of Georgia who want to see our state's affairs handled with more than ordinary efficiency.

"What principle of his platform was most appealing to the popular heart, and most responsible for his election? The primal thing was his firmness in insisting that the enforcement of our laws was a fundamental necessity. He pointed to the proud record of Virginia, where lynchings are practically unknown, and showed that the executives of that fine old state did not play fast and loose with the verdicts of their courts. The same fundamental causes which defeated Blease in South Carolina, the governor who there emptied the penitentiary because it suited his sweet will to do so; positive opposition of our candidate to this unwise policy played an important part in elevating him to the governorship of our state.

"Another thing, and, of course, this is a fundamental: The people will not choose knowingly, an undependable servant. Though the phrase is much worn, its truth cannot be gainsaid: 'You can fool some of the people all the time, you can fool all the people some of the time, but you can't fool all the people all the time.'

"The people are nearly always right in judging whether a man is honest and trustworthy.

'Fullsome praise from me at this time is not appropriate nor desirable. The confidence of the people is the thing that our candidate deserved, and has received in abundance. That he is worthy is this confidence, and will retain this confidence by his conduct in administering our state's affairs, none of us doubt.

"And so, my friends, with a grateful heart to the people of our beloved state for choosing this man that I love to the highest office in their gift, I place in nomination for governor of Georgia, the Hon. Hugh Manson Dorsey, of the county of Fulton."

Dorsey's Campaign Platform Adopted by State Convention

Macon, Ga., September 26.—(Special.)—Indorsement of Woodrow Wilson and the adoption of Hugh Dorsey's campaign platform as the principles to guide the state democratic party were two of the principal planks of the platform adopted today by the state democratic convention.

The committee was composed of H. H. Elder of Tatnall county, Byron G. Bower of Decatur, J. Gordon Jones of Crisp, A. J. Slade of Muscogee, Albert Howell of Fulton, Green Johnson of Jasper, J. W. L. Brown of Bartow (chairman), J. C. Jarnigan of Warren, J. C. Knox of Newton, W. E. Simmons of Gwinnett, M. M. Dickerson of Appling and W. C. Brinson of Johnson.

The following is the platform:

"The democratic state convention, representing the expression of the white people of Georgia as proclaimed in the recent state primary, hereby adopts and affirms as its declaration of principles the platform upon which the nominee of this convention for governor, Hon. Hugh M. Dorsey, went before the people, receiving a majority of all of the votes cast in the primary.

"In his nomination the people have already adopted the platform, which we hereby reiterate as our declaration of principles in all of the state issues involved therein.

"We hereby ratify and indorse the action of the state presidential convention held in the city of Macon in May, 1916, in unqualifiedly indorsing the administration of Woodrow Wilson as president of the United States and in instructing the Georgia delegation to the national convention to cast its vote for his renomintaion. The importance of this unqualified indorsement is emphasized by the fact that for the first time in many years the opposition has struck a keynote of sectional animosity, and is making an appeal to sectional prejudice unworthy of the spirit of national fraternity.

"We deplore and condemn the tendency to outside interference with such authority of the state, as by law, custom and tradition belong to the state, and especially do we condemn as dangerous and threatening to the liberties of the citizens any usurpation of authority that would take from the jurisdiction of the courts within the state for trial in a foreign jurisdiction, any citizen of this or of any other state. Such a policy is un-American and inquisitorial, and is subversive of a fundamental constitutional right guaranteed to every citizen of the United States.

"We indorse the Neill county unit measure passed by both houses of the recent general assembly, which was vetoed by the governor, and we instruct the new executive committee to call all primary elections under its terms.

"Recognizing the obligation of a prosperous and happy people through their government to insure the proper protection and care for those of their number who may, all other resources failing, become dependent upon it, the legislature should create a special department or board for their benefit. Such a board should have visitorial and investigatory powers respecting dependents and defectives, and should also be charged with the collection and dissemination of data concerning the treatment and prevention of poverty and the development of public welfare.

"In almost all of the other states there are state boards for the performance of such duties. These boards have proved of inestimable value in assisting the legislature and other branches of the government such as counties and cities, as well as private groups of citizens, desiring information and guidance in their efforts to alleviate and prevent distress.

"Respectfully submitted by your committee.

(Signed) "J. W. L. BROWN,
"Chairman."

Keynote Address to Convention Delivered by J. R. Smith, of Atlanta

An ovation greeted the opening words of J. R. Smith, of Atlanta, who delivered the keynote address to the state democratic convention at Macon yesterday. The address in full was as follows:

"The people of Georgia have rendered their verdict and their decision has been so clear and decisive that the world, so far as it may be interested, can never misunderstand it.

"It bears but one interpretation, and that is the people of this great commonwealth are capable of governing themselves without the gratuitous interference of those who do not and cannot understand our problems any more than we can understand the problems of other states.

"You who know me best know that I have never believed much in talking. It may be that there is so much competition in the talking field that I have felt that my voice could never be heard.

"Let that be as it may, those in charge of this convention have said that I must talk upon this occasion. In obedience to the desire and wish of these friends I shall make just a few observations which are true.

High Praise for Wilson.

"At this day and in this hour of hours more history is being written in human blood than during any previous period in the world's history; almost one-half of the civilized world is engaged today in the most gigantic struggle recorded in any age. The great distress that it brings to civilization is that the end of this great horror that we are witnessing is not yet in sight.

"No prophet can yet determine, with any degree of certainty, how or when the world shall get back to a normal basis. Under the world conditions the American people have so many things for which they can be profoundly grateful in this day of stress it would be difficult for anyone of us to find words with which to give adequate expression of gratitude to those who are in any way responsible for the position that we occupy.

"Today we are at peace with all nations of the earth and yet we dare not boast, for we cannot tell what tomorrow shall bring forth.

"Historians will truthfully say that the guiding genius who heads our national organization, of which we are a part, has done more for the preservation of civilization than any man who has yet lived. The main purpose of our meeting here is to ratify the nomination of one of our most distinguished sons whom the democrats of Georgia have nominated for the highest office in the gift of the people.

"We present him not as a politician, but as the peerless champion of justice and our worthy standard-bearer of democracy.

"The democratic party, under the powerful leadership of Woodrow Wilson, the most fearless statesman yet appearing upon the political horizon since the days of Washington and Jefferson, has during its administration given to the country, in addition to peace and the greatest prosperity, the most wholesome laws ever written upon our statute books—laws that the enemies of the party dare not challenge in their canvas of the country for support—laws which they (the republicans) for forty years steadfastly refused to give to the country—laws that have released the country financially and made it possible for every man in every line of endeavor to pursue his business without the slightest chance of being 'squelched' by the financial sharks who controlled the money market of this country before the present democratic administration wrenched from them the power that made it possible for them to do this.

"Our enemies, in the face of all the facts, that we are at peace, and in the midst of the greatest prosperity, will find it difficult to convince the American people that the administration has not given to all the people a 'square deal,' and given them the highest degree of representation at home and abroad. In nominating that sterling democrat whose loyalty and devotion to his party has never been questioned, Hugh M. Dorsey, the democrats of Georgia will have strengthened their party at home and throughout the states."

Railroad Convention Will Meet in Atlanta

The convention of the Association of Transportation and Car Accounting Officers whose members come from all parts of the country, will meet in this city December 12 and 13, according to notices received by local hotels in the past few days. This is another big railroad convention for this city, and it is expected that there will be about 1,000 visitors.

Gold, Silver and Copper In Alaska, 1915

The annual statement on the production of gold, silver and copper in Alaska in 1915 is now available for distribution by the United States Geological Survey, department of interior. The value of the total mineral output of Alaska during the year is stated as $32,854,229, as compared with $19,065,666 for 1914.

City Will Close Year $180,000 in Arrears, Says Mayor Woodward

Mayor Woodward admits that the city will come to the close of the year heavily in debt. He said Tuesday that he saw no way for the present encumbrance to be paid off by the end of his term.

He intimates the incoming mayor and council will have to battle with debts of the present administration. The treasury now contains about $60,000 in cash, while outstanding vouchers of $240,000 are unpaid. It is believed that the incoming taxes will give the city about enough to meet the monthly and semi-monthly pay rolls in the coming month.

The statement of Mayor Woodward relative to the condition of the treasury is thought to be the reason that the committee from the fourth ward, appointed for the purpose of getting him to help extend the Highland avenue sewer across Ponce de Leon avenue, has not visited him. They want $7,500 for this purpose.

Highway Boosters Organize At Enthusiastic Meeting

Fort Payne Gathering of Representatives of Two States Makes Possible a Great Highway Connecting South With Middle West. Thousands Attend.

By Ned McIntosh.

Fort Payne, Ala., September 26.—(Special.)—What has in the past been considered as the worst obstacle in the way of tourists between the south and middle west was today turned into a tremendous asset when the Georgia-Alabama Highway association was organized here for the purpose of building a highway from Huntsville, Ala., to Rome, Ga., thus making passable the hitherto impassable Cumberland mountains, insuring a gateway of unsurpassed scenic splendor for tourists into Georgia and the southeast.

The association was organized in the presence of 5,000 people, gathered here from all along the route of the proposed highway, and the comparatively negligible work to be done, combined with the great enthusiasm and the work pledged by the representatives of the several counties through which the highway will pass, insures that this highway will be a reality in the very near future.

GREAT PASS A REALITY.

It is more than a dream now, being entirely passable, as was demonstrated by the fact that more than 300 cars came to Fort Payne today, and most of them were from beyond the two ranges of mountains, between which this little city nestles.

Not only did the Georgia-Alabama Highway association and the people gathered here today remove these mountains, so to speak, by insuring a highway across them, but they changed the name of Sand mountain to Dixie plateau.

It was Clarendon Davis, president of the Huntsville Chamber of Commerce, who, in a stirring depiction of the wonderful resources of the hitherto Sand mountain section, suggested that the name be changed because of the more or less derogatory advertising effect of the name by which this section in the past has been known.

CHANGES MOUNTAIN NAME.

"This section, which is called Sand mountain," said Mr. Davis, "is not in reality, for the most part a mountain, but a rich and fertile plateau. Yet when people in other sections hear the name Sand mountain it does not suggest this prosperous condition to them, but rather a mountainous waste of sand. The name of this section is, to my mind, the greatest liability that DeKalb county, Alabama, and the adjacent territory has. I do not know what we might call it."

Mr. Davis hesitated for a moment and then suggested the name of "the Dixie plateau." The suggestion caught like wildfire and was greeted with a great shout from a thousand throats.

It was immediately placed for a vote and the name was changed by the unanimous vote of 5,000 people, a great majority of whom live in the now Dixie plateau region.

The enthusiasm for the proposed Georgia-Alabama highway, which was the name selected temporarily, was unbounded. From Rome fifty-five automobiles crossed Lookout mountain ridge to Fort Payne, and from Huntsville practically an equal number came across the Dixie plateau. From all along the route other cars joined the two processions, until each arrived in Fort Payne with more than 100 cars.

From Rome came the Lindale brass band, which gave concerts here and at intermediate points between here and Rome.

PASS THROUGH FLOWER ARCHES.

At points along the route from Rome to Huntsville school children lined the streets with flags and sang songs as the highway boosters came through. At several points arches of goldenrod and wild purple asters were erected by the school children over the roads, and banners of welcome spanned the way in a score of places.

The road all the way is now in a passable shape, even though it passes over Lookout ridge, 2,000 feet high on one side of this place, and the Dixie plateau, 1,800 feet high, on the other side. There are some ten miles, all told, that are in bad condition. The scenic advantages of the route are unsurpassable.

The route officially selected for the highway coming eastward from Huntsville passes through the following points:

Huntsville, Limrock, Scottsboro, Sandyson City, Chavies, Fort Payne, Valley Head and Mentone, Ala., and Cloudland Park, Menlo, Summerville, Armuchee and Rome, Ga.

OFFICERS ARE NAMED FOR ASSOCIATION.

The following officers of the Georgia-Alabama Highway association were elected:

Clarendon Davis, Huntsville, president; T. E. Grafton, Rome, secretary; P. O. Akin, Huntsville, assistant secretary and treasurer; Judge J. A. Crowley, Fort Payne, chairman of organization; A. J. Lawrence, Menlo, "the man who discovered the route," general supervisor.

The meeting was presided over by Congressman M. W. Howard, of Alabama, and enthusiastic speeches were made by Judge Moses Wright, of Rome, and others.

County chairmen and directors were named for each county through which the highway passes for the purpose of creating county organizations.

The good roads boosters were entertained at a big barbecue by the citizens of Fort Payne.

Prominent among those who attended the meeting were Judge T. E. Patterson, chairman of the new Georgia state highways department, and Wright Willingham, president of the Rome Chamber of Commerce.

Night Marches Begin For Georgia's Soldiers In Macon Territory

By Frank Craigie.

Camp Harris, Macon, Ga., September 26.—(Special.)—The company quartermasters have gone to their home stations to dig up the overcoats; and before the week-end the odor of moth balls will pervade the atmosphere of the camp. No one knows what mountains or what deserts may sharpen or temper the winds that will whip the long skirts of these protecting garments; but a few of the recent mornings have carried the soldier minds back to the coat hooks in far-away armories.

When the luxurious private car of Alexander R. Lawton, vice president of the Central of Georgia railway, was pushed into the camp siding this morning the border rumors broke loose again. Was this the general's car? And were fifty more coming after it?

It devolved, however, that Mr. Lawton was giving the once-over to the Central properties, of which the camp ground is one, and the visit had no particular military significance.

The entire brigade will participate in a night march Wednesday, leaving camp at 7 o'clock, and returning at 11. These marches in the dark are scheduled about two weeks apart, and are a part of the program outlined by the eastern department for the training of the national guard.

The preliminary instruction practice on the Holton rifle range is practically completed, the artillery battalion winding up its course today and tomorrow. Their practice is with the Colt automatic pistol, as they are not armed with the rifle.

Moultrie Man Takes Bichloride Tablets; Act Is Unexplained

Moultrie, Ga., September 26.—(Special.)—As the result of taking a considerable quantity of bichloride of mercury, James McLung, a well-known young man of Moultrie, today lies in a dangerous condition with little hope entertained for his recovery. McLung admits taking the poison, but hasn't stated how much he swallowed or what prompted him to do so.

Friends and relatives of the young man are inclined to believe that McLung, who was said to be drinking heavily at the time, swallowed the mercury when mistaking it for something else. It is possible that McLung took thirty-five grains of the poison, as a bottle that originally contained twenty-five seven-grain tablets was found in the room with five tablets missing.

To Erect Bridge.

Waycross, Ga., September 26.—(Special.)—Commissioners of Charlton and Nassau counties, the latter in Florida, are advertising for bids for the construction of a bridge over the St. Marys river at Kolar's ferry. Permission from the government to build the bridge was obtained at the last session of congress through a bill introduced and passed by Congressman J. R. Walker. The bridge will remove the only serious obstacle on the Central Dixie highway between Macon and Jacksonville.

Cody Is Thanked.

Decatur, Ga., September 26.—(Special.)—At the regular meeting of the mayor and city council at Decatur Monday, the Atlanta fire department, Chief Cody, and especially company No. 12, were voted resolutions of appreciation by the citizens of Decatur for the assistance given during the fire which destroyed the DeKalb county courthouse.

RETAIL MERCHANTS HEAR ASA CANDLER

Mayor-Elect Insists on More Intimate Relations Between Merchants and Bankers—Other Speakers Address the Meeting.

"Intimate relations between banker and merchant as a means for a mercantile firm to preserve a healthy business condition" were stressed by Mayor-elect Asa G. Candler in an address to a large gathering of members of the Merchants' Credit association last night at the Ansley hotel.

The address was described by the friends of Mr. Candler as "the best heart-to-heart talk they had heard in many a moon." Not knowing what his subject was to have been until shortly before coming to the banquet hall, Mr. Candler just "let in," so to speak, and told the boys about his subject, "The Attitude of the Banker and the Merchant."

He told the merchants and credit men to be honest with their bankers, to maintain confidential relations with him always.

He gave the motto of his own bank, the Central Bank and Trust corporation, as an excellent definition of the banker's attitude toward the merchant. The motto is: "We finance any worthy institution, but capitalize none."

"It should be this way with all banks," stated Mr. Candler. "You merchants do not want to do business with a bank that is using your own capital to finance you. When you wish to borrow money you do not want to borrow from yourself."

Three Requisites.

Mr. Candler pointed out that when a bank was on intimate relations with a merchant sometimes it became necessary for the merchant to have capital to do business on. He pointed out three requisites on which a firm might be capitalized without one cent of cash capital, as follows: First, character; second, service, and, third, continuity of effort.

"Many businesses in the beginning are operated on these three fundamentals, which are sufficient to supplant the need of cash capital, if the banker is on sufficiently intimate relations with the merchant to know he is running no risk in loaning the merchant money to begin operation.

"Let your banker know what your stock is; let him know whatever he asks you; he is anxious to advise you; and as he is lending you money to do business on, he has a right to know something of your business. Take him into your confidence."

Thomas C. Dixon Presides.

Thomas C. Dixon, of the Rhodes-Wood Furniture company, presided over the meeting, as well as delivering a speech on "Credit From the Furniture Man's Veiwpoint." He declared that one man should have absolute discretion about the credit of a firm. He also urged credit men to co-operate with one another in weeding out bad customers.

W. J. McBride, of the Davison-Paxon-Stokes company, read a paper on "Credit From the Retail Store Man's Viewpoint." He outlined the system of handling credits at his store, stating that newspaper articles concerning their customers were clipped from day to day and filed away with their customers' accounts and records. He pointed out that to give quick service in the matter of determining to whom credit should be given, every member of the credit department should co-operate, and should help keep the records up to date. He urged that bankers supply the merchants with information as to whom they should cash checks for, stating that the merchants are now suffering considerably from cashing checks for customers.

President W. W. Orr, in referring to Mr. Candler, declared that he was the "mental, moral and spiritual reservoir by which Atlanta expects to mould her future life."

Mr. Orr told Secretary Jennings, of International Rotary, who is here in preparation of the national convention of the Rotary next year, that every Atlantan would work to entertain the convention.

Frederick J. Paxon introduced a resolution that the president appoint a committee to look into the organization of a credit association composed of credit men among the Merchants' Credit association.

Dodge County Plans Greatest of Fairs For Southern Georgia

Eastman, Ga., September 26.—(Special.)—The Dodge County fair, October 17 to 21, will be the largest event of the kind ever held in south or middle Georgia, according to reports here. Work has just been finished on buildings of the latest designs, and a race track, one-half mile in length, which represents an expenditure of $15,000.

The showing of agricultural products and live stock will be most comprehensive and thoroughly representative of this section. There will also be exhibitions of the latest improved farm machinery, woman's work, girls' canning clubs, boys' corn and pig clubs, and boys' and girls' poultry clubs.

Round trip rates of one fare, plus twenty-five cents, have been granted by the railroads from all points in Georgia. Excursion trains will be operated daily from all terminal points within seventy-five miles.

The amusement and entertainment end of the fair has been well cared for. Aeroplane flights, fast harness races, band concerts, free acts and fireworks will be features of each day's program. A midway, consisting of eighteen or more new and high-class shows and riding devices, furnished by one of the largest carnival companies in the United States, has been contracted for.

ADAMSON DEFENDS EIGHT-HOUR LAW

Columbus, Ga., September 26.—(Special.)—In an address before the membership council of the Columbus Chamber of Commerce this afternoon, Congressman W. C. Adamson defended the eight-hour law, of which he was the author, declaring that it was something that was bound to come; that the majority of the people wanted it, and that the opposition to it, when it passed, was merely on the part of republican railroad presidents, who wanted to embarrass the democratic administration. He declared that if the railroads took the law into the courts they would find it constitution.

He said there was no fear of the law's being contested. This is the congressman's first visit to the lower end of his district after the recent session of congress at which he introduced the measure that averted the railroad strike.

Mrs. Gunby Loses Suit.

Mrs. Elinor H. Gunby's damage suit against the city for $66,000 alleged property damages due to the changing of the street grade fronting her property on Whitehall street failed before a jury in Judge H. M. Reid's division of the city court yesterday.

The trial had consumed more than a week, and was one of the most stubbornly contested cases ever brought against the city.

Matinee every day, Forsyth, Keith Vaudeville.

Convict Steals Hounds Placed on His Trail And Eludes Pursuers

Prisoner Makes Friends With Prize Blood Hounds and Poses as "Trusty" in Pursuit of Escaping Convict.

Moultrie, Ga., September 26.—(Special.)—Making friends with two bloodhounds, which had been placed on his trail when he escaped from a convict camp, H. D. Rogers, a prisoner, is missing and with him the two famous manhunters.

The man succeeded in leaving the camp unobserved. Immediately he was missed, the dogs were released and quickly took up the scent. Baying as fiercely as they could, the dogs left the men who were following them, came up with the prisoner, fell victim to his overtures of kindness and, completely pacified, trotted by his side to regions unknown.

The fact that the man had "made friends" with the dogs was disclosed when it was discovered by his pursuers that he had come unexpectedly upon some farmers. Immediately taking advantage of the situation, Rogers held the dogs in leash and inquired if they (the farmers) had seen a convict running away, further stating that he was a "trusty" and in charge of the dogs on the hunt. The explanation served to dispel such doubts as may have arisen because of his striped suit.

Warden J. B. Lamar, of this county, declares that he has no more patience with highly-bred bloodhounds. He declared that he is not so much worried about recovering the dogs since their display of lack of intelligence, but he would like to effect the capture of the escaped prisoner.

ENGINEER SUES RAILROAD FOR $50,000

Trial of the suit of Charles Warren, of Birmingham, against the L. & N. Railroad company, in which personal injury damages to the extent of $50,000 is asked, was begun yesterday in Judge H. M. Reid's division of the city court.

Warren's suit is based upon the allegations that he is a locomotive engineer, was employed by the defendant railroad, and, while thus employed, a step on his engine gave way with him, causing him to fall and sustain permanent physical injuries. He attributes his fall to the negligence of the railroad company.

Athletic Club Meets.

The Wesley Memorial Athletic club will have a business meeting Friday, September 29, at 6:15 p. m. in the lobby of the church. A full attendance is urged, as officers will be elected for the coming season and all plans discussed.

How to Keep Your Car Looking Fresh and New

Never use ordinary soaps and cleansing reagents for washing your car, as they will invariably destroy the gloss, cause checking of the varnish and make the car look dingy and old. Use only Magiclean automobile cleanser, specially prepared for the purpose. A handful of Magiclean, costing only a few cents, in a bucket of water, quickly cleanses and brightens, and preserves the paint, making an old car look almost as good as new. Use Magiclean at any auto supply house or garage, or send ten cents for sample to Magiclean Company, Atlanta, Georgia.—(adv.)

FORTY MEN ARE LOCKED IN REFRIGERATOR CARS

But Railroads Refuse to Haul Human Freight—Industrial Workers Then Jailed.

North Yakima, Wash., September 26. Forty men, the majority of whom are reported to be members of the Industrial Workers of the World, were locked in refrigerator cars here today by 150 citizens who are armed with baseball bats and ax handles, and are standing guard. The men were marched to the cars by the armed citizens, who intended shipping them out of town, but the railroads refused to handle the cars.

When the railroad officials refused to haul the cars, the citizens decided to take the men to the county jail. The men were freed and marched back into town again, the armed citizens on either side of them. Ten alleged leaders had been arrested previously.

To Raise More Cattle.

Athens, Ga., September 26.—(Special.)—At a farmers' meeting this week, composed of a dozen or more farmers of Clarke, the smallest county in the state, County Demonstration Agent J. G. Woodruff placed a solid carload of about thirty pure-bred Shorthorn cattle, the farmers planning to go more extensively into the beef-raising business.

Juliette Dika, the celebrated Franco-American comedienne, Forsyth, all week.

Ask to See KRYPTOKS

You must see a pair of Kryptoks (invisible bifocals) before you can appreciate their beauty and the superior difference between them and the old-style two-piece glasses. Aside from the advantage of better vision they are a mark of good taste. If you care for your appearance and good vision at the same time, let us show you Kryptoks. Our experience means much to you. Established 1870.

EST 1870 TRADE MARK HAWKES GLASSES

Hawkes OPTICIANS 14 WHITEHALL

DELCO-LIGHT

"ELECTRICITY FOR EVERY FARM"

Electric Light for Farm, Village and Suburban Home

Delco-Light is a complete electric plant—Gas engine and dynamo for generating the current, combined in one compact unit.

It will furnish 40 to 50 lights for the house and barn and will light the average home at a cost of about 5 cents a day. It will also provide power for small machines, such as churn, cream separator, pump, washing machine, vacuum cleaner, sewing machine, etc.

Delco-Light is so simple that anyone can operate it. Starts itself on the turning of a switch and stops automatically when batteries are full. Shockless and practically trouble proof.

It has been developed by the same engineering and manufacturing ability that has made Delco Cranking, Lighting and Ignition for Automobiles the standard of the world.

Price $275—less 5% for cash.

Write today for illustrated folder

The Domestic Engineering Company
Dayton, - Ohio

Domestic Electric Co.
Distributor
66 W. Mitchell St., Atlanta, Ga.

The Livingston Sterling Silver for Wedding Gifts

This new and heavy pattern attained immediate success.

The design is a handsome one—being a happy combination of the Old French and Fairfax patterns.

The various pieces really look much heavier than they actually are—and the prices are about the same as other popular patterns.

Tea Sets, Platters, Vegetable Dishes, and all other useful pieces of hollowware may be secured in this pattern.

Call and let us show you this and other new patterns, or write for 1916 illustrated catalogue, and get prices by mail.

Mail orders shipped prepaid. Safe delivery and satisfaction guaranteed.

Maier & Berkele, Inc.
Gold and Silversmiths
Established 1887, 31 Whitehall St., Atlanta, Ga.

CENTRAL BANK AND TRUST CORPORATION SERVING PROTECTING ENDURING ATLANTA

Statement of Condition of

Central Bank & Trust Corporation

At Close of Business September 19, 1916.

RESOURCES:

Loans and Discounts	$4,608,006.20
Stocks and Bonds	653,629.24
Overdrafts	393.57
Real Estate	50,440.81
Furniture and Fixtures	9,291.42
Customer's obligations account Bank's contigent liability	210,000.00
Cash	1,737,071.11
	$7,268,832.35

LIABILITIES:

Capital Stock	$1,000,000.00
Surplus and Undivided Profits	593,349.67
Customers' Acceptances	210,000.00
Re-Discounts	588,655.70
Deposits	4,876,826.98
	$7,268,832.35

Deposits, Sept. 19, 1916	$4,876,826.98
Deposits, Sept. 19, 1915	4,210,905.07
Increase,	$ 665,921.91

OFFICERS:

ASA G. CANDLER, President
JOHN S. OWENS, Vice-President
A. P. COLES, Vice-President
WALTER T. CANDLER, Cashier
HENRY C. HEINZ, Asst.-Cashier
CARL H. LEWIS, Asst.-Cashier
BARRINGTON J. KING, Asst.-Cashier

Modern Banking embraces so many different things that only from the institution which is equipped to give perfect service in all departments can the business man hope to receive efficient assistance.

TRUSTEES:

ASA G. CANDLER, President
JOHN S. OWENS, Vice-President
W. M. NIXON, Pres. Atlanta Woolen Mills
GEO. E. KING, Pres. King Hardware Co.
SAM D. JONES, Pres. Atlanta Stove Works
NORMAN C. MILLER, Mgr. Atlanta Branch Ginn & Co.
EUGENE R. BLACK, Attn'y, McDaniel & Black
A. MONTGOMERY, Sec. & Treas. Atlanta Coca-Cola Bottling Co.
DR. W. B. HAMBY, Capitalist
W. C. HARPER, Pres. Harper-Weathers Horse and Mule Co.
W. L. FAIN, Fain Grain Co.
DR. WILLIS B. JONES, Physician
A. P. COLES, Vice-President
L. J. DANIEL, Daniel Bros. Co., Clothing
R. A. McTYER, Gen Mgr. Atlanta & St. Andrews Bay Railway

CENTRAL BANK & TRUST CORPORATION,
CANDLER BUILDING
Branch—Mitchell and Forsyth Streets.

HANDY BUSINESS DIRECTORY AND PROFESSIONAL GUIDE

BUSINESS SECTION

A

BOOST ATLANTA! THE CITY THAT NEVER HAD AN EPIDEMIC.

Atlanta Convention Bureau, Frederic J. Paxon, Pres.; Fred Houser, Sec., 403-405 Chamber of Commerce Bldg., Ivy 7124.

ADDING MACHINES (WALES).

Adder Machine Co., 19 Walton St., Ivy 456.

ADDING MACHINES (DALTON).

Dalton Adding Machines, 1002-3 Empire Bldg., Ivy 4256.

ADDING, BOOKKEEPING AND CALCULATING MACHINES.

Burroughs Adding Machine Co., George M. Green, Mgr.; 61 N. Pryor St., Ivy 631, Atlanta 1685.

ACCORDION PLEATING AND HEMSTITCHING.

Altman Pleating and Hemstitching Co., 73½ Whitehall St., Main 134.

ART DEALER, PICTURES AND FRAMING.

Samuel G. Walker, 91 N. Pryor St., Ivy 5331.

DESIGNERS AND WORKERS IN DECORATIVE ART GLASS.

American-European Art Glass Co. (Quality, not Quantity), Studio 326-328½ Edgewood Ave., Ivy 9426.

ART GLASS AND MEMORIAL WINDOWS.

Empire Glass and Decorating Co., F. A. Bishop, Prop.; 150 Edgewood Ave., Ivy 7747.

MANUFACTURER ARTIFICIAL LIMBS.

J. E. Hanger, Inc., H. B. Hanger, Vice Pres.; Cor. Ala. and Pryor Sts., Main 3390.

ASPHALT FOR PAVING STREETS, ROADS, ALL PURPOSES.

Barber Asphalt Paving Co. (Trinidad and Bermudez Lake Asphalt), Healey Bldg., Ivy 2796.

AUCTIONEERS (CONTINUOUS PUBLIC AND PRIVATE SALES).

Jacobs Auction and Salvage Co., 51 Decatur St., Main 1434, Atlanta 2285.

AUTOMOBILES.

Atlanta Cadillac Co., D. W. Holt, Pres.; W. F. Rawlings, Vice Pres.; 238-40 Peachtree St., Ivy 2233.

Buick Motor Co., Atlanta Branch: Peachtree and Harris Sts., Ivy 1480.

Chevrolet Motor Co., Atlanta Branch: 413-17 Whitehall St.; Warehouses, Brookwood and Central Ry. and Whitehall, Main 3426.

Decatur Buick Co., William H. Blodgett, Mgr. Agts.; DeKalb, Burnett and Rockdale Counties, 28 Sycamore, Decatur; phone, Decatur 30-J.

Detroit Electric Car Co., H. A. Minor, Mgr.; 541 Peachtree St., Ivy 639.

W. P. Dorough, Sou. Sales Mgr. Cole Motor Car Co.; 1531 Candler Bldg., Ivy 7887.

J. W. Goldsmith, Jr. (Hudson and Dodge cars); 233 Peachtree, Ivy 1117.

Haynes Auto Co., Chas. W. Tway, Gen. Mgr.; 239 Peachtree St., Ivy 5164.

Hubbell-Oakes Motor Co., Distrs. Cole and Mercer cars); 455 Peachtree St., Ivy 2339.

Johnson Motor Car Co. (Chevrolet cars); 47 Auburn Ave., Ivy 3647.

Maxwell Motor Sales Corp., C. H. Batchelor, Mgr. Fctry. Br.; 165 P'tree St., Ivy 4038.

H. B. Odell (Packard Motor cars and trucks); 541 Peachtree St., Ivy 4932.

Poole & McCollough Motor Co., Whol. and Ret. Distbrs. Mitchell and Dort cars for Georgia; 311 Peachtree St., Ivy 1371.

Southern Saxon Co., A. H. Murrell, Gen. Mgr. (Saxon cars); 232 P'tree St., Ivy 1476.

Thompson Motor Co., E. M. King, Vice Pres. and Gen. Mgr. (Hupmobile and National cars); 255 Peachtree St., Ivy 8722.

White Co., R. W. Woodruff, Sou. Sales Mgr.; 63 Ivy St., Ivy 1641.

Willys-Overland, Inc., H. A. White, Gen. Mgr.; 469 Peachtree St., Ivy 4270.

ROADSTERS AND TOURING CARS.

Monroe Motor Co. of Atlanta ("The Cars of the Hour"); 230-6 Edgewood Ave., I. 8190.

MFRS. SELF-ADJUSTING STEERING ARMS FORD CARS.

Auto Specialty Mfg. Co., Inc., J. H. Thompson, Mgr.; Decatur Ga.; phone, Decatur 312.

MFR. AUTO PARTS AND SPECIAL MACHINERY.

Atlanta Gear and Machinery Co., 262 West North Ave., Main 2829.

NEW AND REGROUND ANNULAR BALL BEARINGS.

Ahlberg Bearing Co., H. A. Fisher, Mgr.; 323 Peachtree St., Ivy 1562.

SPECIALTY SELLING AND REPAIRING BEARINGS.

Southern Bearing Co., R. M. Schnore, Prop.; 39 Luckie St., Ivy 7932.

AUTO BATTERIES (MFR. NO. 6 DRY CELL).

French Battery and Carbon Co., W. H. Calhoun, Branch Mgr.; 415-17 Austell Bldg., Main 482.

WHOLESALE AND RETAIL DISTRIBUTORS OAKLAND CARS.

Southern Oakland Co., R. H. Martin, Mgr.; 451 Peachtree St., Ivy 3605.

WHOLESALE AND RETAIL DISTRIBUTORS STDUEBAKER CARS.

Studebaker Corp. of America, Peachtree and Harris Sts., Ivy 1694.

AUTOMOBILE GARAGES.

F. C. Skinner, 43 Armstrong, Ivy 1463.

West End Garage, 3 Gordon St., West 74.

AUTOMOBILE GARAGES & REPAIRING.

Aldredge Auto Co., 127 Houston St., I. 5072.

Clark & Dodson, E. H. Clark, Mgr.; 16 Porter Place, Ivy 9416.

Dube's Auto Service (Ofcl. Service Sta. Eisemann Magnetos); 12 Porter Pl., I. 1969.

Fain-Maynord, 53 Courtland St., M. 4747.

Terminal Garage, V. A. Kimbell, Mgr.; 50 Madison Ave., Main 3350.

AUTOMOBILE GEARS.

Auto Gear and Sparks, E. P. Horton, Mgr.; 291 Marietta St., Main 3412.

MOTOR TRUCKS.

Mathewson & Lane, Distbrs. G. M. C. Gas and Electric and Commerce and Signal trucks; James and Fairlie Sts., Ivy 4186.

Mark Nabors & Co., Distributors Federal trucks; 506 Whitehall St., Main 529.

Smith Form-A-Truck Co., Atlanta Branch, L. A. Woodward, Sou. Dist. Mgr.; 120 Marietta St., Main 541.

MOTOR TRUCKS, FARM MACHINERY AND IMPLEMENTS.

International Harvester Co. of America, 120 East Hunter St., Main 4442-3.

COMMERCIAL BODIES FOR FORD CHASSIS.

Blount Carriage and Buggy Co., 87½ South Forsyth St., Main 3893 and East Point 7.

AUTOMOBILE OILS, GREASES, GASOLINE AND SUPPLIES.

Auto Oil and Gasoline Co., 69-71 North Forsyth St., Ivy 2549.

AUTOMOBILE PAINTING.

W. S. Lunger, 18 Rogers St., South Kirkwood; Phone, Decatur 358.

AUTOMOBILE RADIATOR SPECIALIST.

Atlanta Radiator Co., 288 Edge[illegible] Ivy 7434.

AUTOMOBILE REPAIRS, TOP BUILDING AND PAINTING.

Auto Repair, Top and Painting Co., 179 Peters St., Main 833-J.

AUTOMOBILE REPAIRERS OF BIG CARS ONLY.

Albert R. Almond Co., 54 Edgewood Ave., Ivy 4277.

ELECTRICAL AUTOMOBILE REPAIRING.

Electric Auto Service Station, Paul D. Kelley, Prop.; 9 Currier St., Ivy 1702-J.

AUTOMOBILE REPAIRING, SPRING MAKING, DROP FORGING.

Drennon & Zahn, R. E. Drennon, W. J. Zahn; 451 Marietta St., Main 4867.

AUTOMOBILE SUPPLIES & ACCESSORIES.

Alexander-Seewald Co., 145 Edgewood Ave. and 58 N. Pryor St., Ivy 1609, 4851, 8451.

Everloc Auto Patch Co., 54 Auburn Ave., Ivy 2478.

AUTO SUPPLIES AND ACCESSORIES (CONTINUED.)

New Tread Tire Co. (also vulcanizing); 82 Edgewood Ave., Ivy 1577.

Ozburn Automobile Supply Co., Inc., Distributors Gray & Davis Elec. Ford Starters, etc., 397 Peachtree St., Ivy 2496.

Prest-O-Lite Co., J. A. O'Donnell, Mgr. (dissolved acetylene storage batteries); 221 Peachtree St., Ivy 2818.

Southern Dorris Co. (also storage); 53 Courtland St., Main 1338.

Standard Auto Supply Co., N. Woolman, Prop.; 226½ Peachtree St., Ivy 2709-J.

AUTOMOBILE ACCESSORIES, TIRES, OILS, GREASES, GASOLINE.

Atlanta Oil and Vulcanizing Co., 64 N. Forsyth St., opposite Piedmont hotel, I. 1457-J.

AUTOMOBILE ACCESSORIES, SUPPLIES, TIRES, GASOLINE.

Johnson-Gewinner Co., 83 North Forsyth St., Ivy 471.

AUTOMOBILE SEAT COVERS.

Gates Mfg. Co. (world's largest auto seat cover mfrs.); 12 W. Harris St., Ivy 9381.

SERVICE ON SPLITDORF, APELCO AND SUMTER PRODUCTS.

Splitdorf Electrical Co. of N. Y., 10 and 12 East Harris St., Ivy 7510.

SERVICE ON STEWART-WARNER PRODUCTS.

Stewart-Warner Speedometer Corp., 399 Peachtree St., Ivy 2817.

AUTOMOBILE RENTAL SERVICE AND TAXICABS.

Gate City Taxicab Co., 197 Auburn Ave., Ivy 2692-L, Atlanta 869.

Vittur's Auto Rental Service Co., 108 North Forsyth St., Ivy 616, Atlanta 623.

AUTOMOBILE REPAIRERS & RENTERS.

Excelsior Auto Co. (limousines and touring cars rented); 12 Luckie St., Ivy 322, Atlanta 3660.

AUTOMOBILE REPAIRERS.

Leo Sherard, 70 Ivy St., phone Ivy 2850.

AUTOMOBILE SERVICE FOR MOTORISTS.

Quick Tire Service, Inc. (U. S. tires, free road service); corner Peachtree and West Baker Sts., Ivy 65, Atlanta 700.

AUTOMOBILE TIRES.

Beckham Auto Tire Co., 46 Auburn Ave., Ivy 3339.

Firestone Tire and Rubber Co., Wylie West, Atlanta Branch Mgr.; 251-53 Peachtree St., Ivy 1134.

Knight Tire and Rubber Co. (Not How Many; But How Good); 261 Peachtree St., Ivy 1826, Atlanta 249.

Lee Tire Sales Co., Inc., 379 Peachtree St., Ivy 6155.

United States Tire Co., 495 Peachtree St., Ivy 3907.

AUTOMOBILE TIRES AND SERVICE.

Automobile Tire and Service Co., 50 Auburn Ave., Ivy 1610, Atlanta 1650.

MANUFACTURERS M'GRAW IMPERIAL AND PULLMAN TIRES.

McGraw Tire and Rubber Co., J. L. First, Mgr., 227 Peachtree St., Ivy 4111.

MANUFACTURERS TIRES, DRUG SUNDRIES, RUBBER GOODS.

Miller Rubber Co., of New York, Factory, Akron, Ohio; Atlanta Branch 449 Peachtree; Retail 217 Peachtree, Ivy 6103 and 4793.

MANUFACTURERS AUTOMOBILE, BICYCLE AND TRUCK TIRES.

Pennsylvania Rubber Co., D. D. F. Yard, Mgr.; 367 Peachtree St., Ivy 4317; private exchange.

AUTOMOBILE TIRES, REPAIRERS AND VULCANIZERS.

Dobbs Tire Repair Co., 226 Peachtree St., Ivy 5646, Atlanta 450.

Georgia Double Tread Tire Co., 66 Edgewood Ave., Ivy 1756-J.

Sanders & Brown Vulcanizing Co., 100 Spring St., Main 790.

Service Vulcanizing and Tire Co., R. C. Lees, Mgr.; 217 Peachtree St., Ivy 4793.

AUTOMOBILE TOP BUILDERS.

Atlanta Auto Top and Trimming Co., Geo. W. Anderson, Mgr.; 755 Whitehall St., West 180, Atlanta 392.

AUTO TOP UPHOLSTERING.

Goldin's Harness Factory, 130-2 Marietta St., Main 163.

AWNINGS, UPHOLSTERY AND CABINET WORK.

F. L. Volberg, Jr., 226½ Peachtree St., Ivy 8224.

B

BAKERS.

George Mau, 178 Whitehall, 112 West Hunter, 385 Peachtree, Main 924.

EXCLUSIVE BAKERS OF DIABETIC FOODS.

Gluten Bakery, Mfr. Malzby's Glutenous Health Bread, 28 S. Broad St., Main 1725-J.

WHOL. BAKERS BUTTERNUT BREAD, HOLSUM CAKE.

New South Bakery, corner Glenn St. and Murphy Ave., West 1267, Atlanta 526.

BALL BEARING.

S. K. F. Ball Bearing Co., 10½ Auburn Ave., Ivy 4400.

BANKS AND BANKERS.

American National Bank of Atlanta, Alabama and Broad Sts., Main 3001.

Atlanta National Bank, Atlanta Nat. Bank Bldg., Main 977-8-9.

Bank of College Park, College Park, Ga., phone East Point 158.

Central Bank and Trust Corporation, Candler Bldg., Ivy 4980.

Coker Banking Co., 49 Central Ave., Main 4074.

DeKalb County Bank, Decatur, Ga., phone Decatur 504.

Farmers' and Traders' Bank, 239 Peters St., Main 1473.

Federal Reserve Bank, Hurt Bldg., Ivy 1841-2.

First National Bank of East Point, East Point, Ga., phone East Point 83.

Fourth National Bank, Fourth National Bank Bldg., Main 3087.

Fulton National Bank, Empire Bldg., Ivy 1571.

Lowry National Bank, Trust Co. of Ga. Bldg., Ivy 1671.

Third National Bank of Atlanta, Third National Bank Bldg., Ivy 7000.

BANK FIXTURES.

Krueger Manufacturing Co., Lakewood Ave., Main 3849.

MANUFACTURERS BANK AND DRUG STORE FIXTURES.

T. H. J. Miller, 4½ S. Broad St., M. 1658

FAIR BANNERS, PENNANTS, STAMPS, SEALS.

W. E. Floding, lodge supplies, 157 Whitehall St., Main 2209-J.

BARBER SHOPS.

G. E. Cooper, 15 North Forsyth, 69 and 123 North Pryor Sts., Ivy 8176.

Court House Barber Shop, W. M. Sheats, 51 South Pryor St., Main 2300.

Gate City Barber Shop, J. H. Hightower, Mgr.; 194 Auburn Ave., Atlanta 1283.

[illegible] **Sanitary Barber Shop** (also gasoline and oils); 200 Auburn Ave., Ivy 9224.

Kay's Barber Shop, Fred E. Kay, Prop.; 31 Edgewood Ave., Main 2409-J.

Royal Barber Shop, 12½ West Alabama St., Main 5213-J.

Subway Barber Shop (also billiard parlor and shower bath); 6-8½ Decatur and Edgewood Ave., Main 1286.

BARBER SHOPS AND SHOWER BATHS.

Herndon's Barber Shops and Shower Baths, 66 Peachtree St., Ivy 4797-J.

BARBER SHOPS AND SHOWER BATHS.

Herndon's Barber Shops and Shower Baths, 100 North Pryor St., Ivy 4438-J.

BARBER SHOPS AND SHOWER BATHS.

Herndon's Barber Shops and Shower Baths, 7 North Broad St., Main 343-J.

BARBER SHOPS, SHOWER BATHS AND MANICURES.

Connally Building Barber Shop, Julius Pirotti, Mgr.; 9 East Alabama St., Main 338.

BARBER SHOPS AND MANICURES.

Etowah Barber Shop, 11 West Alabama St., phone Main 2021-J.

BARBER SHOPS AND BATHS.

Alexander Harvey (8 chairs); 183 Auburn Ave., Atlanta 2709.

BARBER SHOPS, TURKISH BATHS AND MANICURES.

W. H. Reynolds, Candler Bldg., Ivy 4588.

BARBERS' SUPPLIES AND TOILET REQUISITES.

Matthews & Lively, 30 South Pryor St., Main 311; Atlanta 311.

MANUFACTURERS SPRING BEDS, MATTRESSES AND BEDDING.

Gholstin-Cunningham Spring Bed Co., Nelson and Madison, Main 1626.

POOL PARLORS.

R. Amiel & Co., 66 Decatur St., Atl. 3405.

MANUFACTURERS METAL BEDS.

Fulton Metal Bed Mfg. Co., L. C. McKinney, Mgr.; 41 Ridge Ave., Main 82-J, Atlanta 5881-A.

BILLIARD AND POOL PARLORS.

Crystal Billiard Parlor, 1½ Viaduct and Peachtree St., phone Main 3997.

BILLIARD & POOL PARLORS (COLORED)

Utopian Pool Parlor, Bob Copeland, Mgr.; 160 Auburn Ave., Ivy 4543.

POCKET BILLIARDS, CIGARS, TOBACCO, LUNCH.

Will Towery's Place, 1 and 3 North Broad St., Main 2058.

BICYCLES, REPAIRS AND SUPPLIES.

Butler's Bicycle Repair Shop, 4 South Forsyth St., Main 3215.

J. L. Caldwell (Exclusive Agts. Columbia Bicycle); 104 Edgewood Ave., Ivy 5706-J.

Southern Cycle and Supply Co., 62 North Pryor St., Ivy 8572.

Williams Bicycle Co. (Agts. Niagara Bicycle); 104-A Edgewood Ave., Ivy 2924.

BICYCLE REPAIRING, GO-CARTS RETIRED, SKATES REPAIRED.

Phillips Cycle Co., A. E. Phillips, Mgr.; 392 Peachtree St., Ivy 2366.

BLACKSMITHS.

Atlanta Shoeing Co., 40 Courtland St., Main 3602-J. Atlanta 3282.

GENERAL BLACKSMITHING AND REPAIRING.

S. O. Mills, 198 Peters St., Atlanta 4852-M.

BLUE PRINTS (QUALITY, SERVICE).

Prudential Blue Print Co., Grant Bldg., Ivy 5180.

BOILERMAKERS, TANKS AND SHEET IRON.

J. J. Finnigan & Co., 37 Means St., M. 1441.

SMOKELESS BOILERS, RADIATORS AND FURNACES.

Hart & Crouse Co., 402 Empire Bldg., Ivy 4024.

SOUTHERN SALES AGENTS SMOKELESS BOILERS.

Hicks & Findlay (Bernhard magazine feed and Herbert economical steel); 60 South Forsyth St., Main 399.

BOOKS, STATIONERY, OFFICE SUPPLIES, ETC.

Columbian Book Store, W. G. Archer, Prop. (school books); 81 Whitehall St., Main 459.

BOTTLING WORKS.

Atlanta Bottling Works, Successors to Hop Ale Co.; 114 North Boulevard, Atlanta 656.

Coca-Cola Bottling Co., 460 Edgewood Ave., Ivy 146, Atlanta 147.

WHOLESALE BOOKSELLERS, NEWS DEALERS.

Georgia Wholesale News Co., 85 Walton St., Ivy 2461.

BOTTLING WORKS SUPPLIES.

Southern Bottlers' Service Co., 1202 Healey Bldg., Ivy 9515.

BRICK.

Georgia Brick Co., 24 Walton St., Atl. 438.

MANUFACTURERS BROOMS, MOPS AND JOBBERS' WOODENWARE.

Atlanta Variety Works, 88-90-92 Humphries St., Main 4193, Atlanta 2391.

MANUFACTURERS BROOMS AND MOPS.

Paris Broom Mfg. Co., S. Jenkins, Prop. (Distributor paper and paper bags); Ivy 4630-J, Atlanta 1638.

BUILDING MATERIAL AND FEED.

DeKalb Supply Co., Decatur, Ga., phone Decatur 3.

MANUFACTURERS MEADOW GOLD AND CLOVER HILL BUTTER.

The Fox River Butter Co. (wire or mail order); 161 Whitehall St., Main 2956.

C

CABINET MAKERS.

Floyd Bros. (screen work, all kinds); 399 Edgewood Ave., Ivy 5291-J.

CAFETERIA.

Mrs. Annie Hardin, 63-65 North Forsyth St., Atlanta 475.

CAFES AND RESTAURANTS.

Atlanta Cafe, 36 Wall St., Atlanta 128.

Bentley Cafe, East Point, Ga., phone Atlanta East Point 91-M.

Ruse & Cason, Chamber of Commerce Bldg., Ivy 264 and 8312.

Falks' Waffle and Oyster Shop, 142 Peachtree St., Ivy 4497 and 2162.

Folsom Restaurant (Southern Cooking); 134 Peachtree St., Ivy 5810.

Lampkin Cafe, W. W. Lampkin, Mgr.; 61 West Mitchell St., Main 5258.

E. E. Moulder (Barbecue and Brunswick Stew); 126 Edgewood Ave., Ivy 4240, Atlanta 6169-A.

National Baking and Lunch Co. (clean; reasonable prices); corner Madison Ave. and Hunter St., Main 534.

CAFES AND RESTAURANTS (WHITE AND COLORED).

Julia Cobb, 392 Decatur St., Atl. 6163-M

CANDIES, SOFT DRINKS, CIGARS AND PERIODICALS.

Prattis & Pefinis, 17 South Broad St., Main 4508 and 9161, Atlanta 4508.

OLD-TIME HOME-MADE CANDY FRESH DAILY.

Martha Washington Candy Shop, 30 Luckie St., Ivy 5440.

HOME-MADE CANDIES AND COCOANUT SYRUP.

Garrow's Candy Kitchen, 40 Marietta St., Ivy 1040.

WHOLESALE CANDIES & SPECIALTIES.

J. M. Cohen, 46 Piedmont Ave., Atl. 898.

CANDY, SODAS, CIGARS.

Forrest Soda Co., 351 Peachtree St., Ivy 4227 and 9146.

CANDIES, SOFT DRINKS AND CIGARS.

Prattis & Pefinis, 17 South Broad St., phones Main 9161 and 4508, Atlanta 4508.

CARPENTERS AND BUILDERS.

J. E. Oxford, 307 Fourth Nat. Bank Bldg., Main 5191.

CARPETS, ORIENTAL RUGS AND SHADES CLEANED.

W. E. Cox, 28 Lamar St., Main 5027.

CARPETS CLEANED BY MACHINERY.

W. M. Cox, 145 Auburn Ave., Ivy 3135-J.

CARPETS AND RUGS CLEANED, FURNITURE REPAIRED.

Zack Harris, 298 Piedmont Ave., I. 2060-L.

CAR WHEEL MANUFACTURERS.

Southern Wheel Co., Hemphill Ave. and Bishop St., Main 1621.

CASH REGISTERS.

National Cash Register Co., 54 North Pryor St., Ivy 8443.

CEMENT.

Coosa Portland Cement Co., Candler Bldg., Ivy 5597.

CEMENT, BRICK AND TILE.

National Cement, Brick and Tile Co., Mason and Turner's Ferry Road, Atlanta, Yards 76-M.

SOUTHERN PORTLAND CEMENT.

Scipie Sons, Third National Bank Bldg., Ivy 483.

CEREALS.

Shredded Wheat Co., William A. House, Sales Agent; 1523 Candler Bldg., Ivy 4512.

CHAIR AND TABLE MANUFACTURERS.

Spratt Chair Co., Oakland City, Atlanta, Ga., West 242-L.

CIGARS AND SODA.

W. W. Darnell Soda Co., 111 West Mitchell St., Atlanta 5875-F.

E. Manley, 101 South Forsyth St., Main 3423-J, Atlanta 2435.

CIGARS, SODA AND SPECIAL LUNCHES.

Courthouse Cigar and Soda Co., 59 South Pryor St., Main 1515.

CIGARS, SODA, LUNCHES, BILLIARDS.

Rose's, 14 Marietta St., Main 216, Atl. 6.

Harvey Weatherly Cigar and Soda Co., 50 North Broad St., Ivy 5046-7.

CIGARS, SODA, LUNCHES, CONFECTIONS.

S. Antonia, 295 Edgewood Ave., Atl. 2552.

C. F. Neri, 190 West Kimball St., I. 5033-J.

WHOLESALE AND RETAIL CIGARS.

Oppenheim Cigar Co., 109 Peachtree St., Ivy 109, Atlanta 109.

CIGAR MANUFACTURERS AND IMPORTERS HAVANA LEAF TOBACCO.

S. Valdes, 16 Copenhill Ave., Ivy 5995.

DRY CLEANERS.

Central Dry Cleaning Co., Frank Spikes, Prop.; 55 Central Place, Atlanta 5715-B.

FRENCH DRY AND STEAM CLEANING.

Dixie Pressing Co., W. M. Hill, Prop.; 212 Bellwood Ave., Atlanta 1623.

FRENCH DRY CLEANING, PRESSING, DYEING, REPAIRING.

Langford Pressing Club, 157½ Whitehall St., Main 461.

CLEANING, PRESSING, DYEING AND REPAIRING.

Gwinn Pressing Club, 14-A Auburn Ave. (downstairs); Ivy 8795.

Jackson Cleaning Co., 72 Woodward Ave., Atlanta 5795-A.

D. P. Moore & Co., 128 Edgewood Ave., Ivy 2544-L

Reliable Dry Cleaning and Pressing Shop, East Point, Ga., phone East Point 154-J.

Smith Dry Cleaning and Pressing Co., 91½ North Pryor St., Ivy 7385.

South Side Dry Cleaning Co., 160 South Pryor St., Main 520.

Turnelle Pressing Co., 17½ Walton St., Ivy 542.

CLEARING HOUSE FOR EMPLOYMENT.

606 Chamber of Commerce Bldg., Hrs. 9 to 4; Sat. 9 to 1; Employment Bureau. No charges, applicant or employer. White people only, city and suburbs; Ivy 7116.

CLOTHING AND FURNISHINGS.

R. D. Barksdale Co., 11 Decatur St., Main 305.

Chas. J. Cofer & Bros., 20 Marietta St., Main 1034.

Pollack & Berg, 122 Peachtree St., Ivy 2179.

CLOTHING, LADIES AND GENTS, SHOES.

Atlanta Bargain House, 10-12 West Mitchell St., Main 2172-J.

CLOTHING FOR MEN AND WOMEN.

H. A. Blondheim Co., 46 West Mitchell St., Main 1011.

WHOL. CLOTHING AND FURNISHINGS.

Frankel Clothing Co., 41 South Pryor St., Main 2249-J.

CLOTHING MFRS. AND WHOL.

H. A. Lochridge & Co., Inc., 88 South Pryor St., Main 356.

LADIES', GENTS' AND CHILDREN'S READY-TO-WEAR.

H. Mendel, 62 Gilmer St., Main 2020.

LADIES' READY-TO-WEAR AND MILLINERY.

Gilbert, Inc., 75 Whitehall St., Main 2283.

LADIES' AND GENTS' READY-TO-WEAR.

United Credit Clothing Co., 28 West Mitchell St., Main 3100.

EVERYTHING IN LADIES' READY-TO-WEAR.

Whaley, Sullivan & Co., 405 Connally Bldg., Main 2924.

MFRS.' REP. LADIES', MISSES', CHILDREN'S READY-TO-WEAR.

G. T. Jones, 4 Wall St., Main 867.

COAL AND WOOD.

Willie Barnes, 164 West Hunter St., Atlanta 6130-B.

A. Davis, 450 Martin St., Atlanta 5735-F.

T. P. Finley, 164 Whitehall Terrace, Atlanta 843.

J. L. Womack Coal Co., 223 Wylie St., Ivy 8069.

WHOLESALE AND RETAIL COAL.

Eidson Coal Co., East Point, Ga., phone East Point 211-J.

Henry Meinert Coal Co., 59 South Boulevard, Main 1787.

COFFEES, TEAS, GROCERIES.

Yaarab Coffee and Tea Co., 126 Capitol Ave., Main 1690.

COFFEE ROASTED DAILY FOR THE FAMILY.

Hall's Coffee Store, 71 North Pryor St., Cham. of Com. Bldg., Ivy 3824, Atl. 1155.

COLLECTIONS AND ADJUSTMENTS.

The Union Mercantile Agency, 321 Connally Bldg., Main 3339.

COMMISSION BROKERS.

Brant Co., Inman Bldg., Main 2187.

COMMISSION MERCHANTS (FRUITS, VEGETABLES, GROCERIES).

Barnes-J. J. Fain & Co., 5 and 6 Produce Row, Main 270.

COMMISSION MERCHANTS.

Lowery Fruit and Produce Co., 55-57 East Alabama St., Main 1851, 3336, Atlanta 1851.

C. J. Baisden Co., 10 Produce Row, Main 1348.

Georgia Fruit Exchange, 605 Walton Bldg., Ivy 4404.

Tropical Fruit Stand, 72 East Hunter St., Main 2529.

McCullough Bros., 9 Produce Row, M. 17.

COMMISSION MERCHANTS (FRUITS AND PRODUCE).

A. Fugazzi Co., Inc., 7 Produce Row, Atlanta 2950, 1721-M.

CONFECTIONERS & CRACKER BAKERS.

Frank E. Block Co., Brooks Morgan, Mgr.; 80 Elliott St., Main 4488.

CONCRETE (GEN. CONSTRUCTION).

Southern Ferro-Concrete Co., Trust Co. of Ga. Bldg., Ivy 4490.

CONCRETE (YARD, WALK, BURIAL VAULTS).

John B. Young, 220 McDonough Road, Main 4677.

CONCRETE (ORNAMENTAL PORCH, GARDEN FURNITURE).

P. Pellegrini Co., P. S. Turner, Mgr.; 538 Whitehall St., Main 1744.

CONCRETE (ALL KINDS WORK).

Atlanta Tile Co., Fred Turner, Pres. and Mgr.; 123 Central Ave., Main 201.

CONSTRUCTION (WATER, SEWER, TELEPHONE SYSTEM).

Dysard Construction Co., 400 Austell Bldg., Main 1589, Atlanta 948.

CONTRACTORS AND BUILDERS.

Gude & Co., Grant Bldg., Ivy 4375.

H. J. D. May, 607 Temple Court Bldg., Main 3991.

CONTRACTORS (STORE, OFFICE WORK).

E. Y. Crockett, 160 S. Pryor St., M. 3651.

MUNICIPAL STREET IMPROVEMENT CONTRACTORS.

Cement Stone and Tile Co., 530 Edgewood Ave., Ivy 3331, Atlanta 411.

GENERAL CONTRACTORS.

C. W. Lane & Co., Inc., 303-09 Healey Bldg., Ivy 4556.

CONTRACTORS STEEL AND CONCRETE BRIDGES.

Austin Bros., 156 Greenwich, Ivy 933.

CORSETS.

Tailor-Made Corset Co., Miss E. Eager, Prop.; 94 North Forsyth St., Ivy 8641.

Spirella Corset Shop, M. D. Leathers, Mgr.; 213 Grand Bldg., Ivy 5605.

COTTON BROKERS.

B. C. Cothran, Candler Bldg., Ivy 4371.

T. N. Hutchinson & Co., 703 Austell Bldg., Main 2092, 3658.

COTTON BUYERS.

W. J. Riordan, 23 South Forsyth St., Main 2575.

COTTON EXPORTERS AND WASTE.

International Cotton Products Co., Hurt Bldg., Ivy 5664.

COTTON AND COTTON LINTERS.

Bickmore-Smith Cotton Co., 1017 Third National Bank Bldg., Ivy 1273.

COTTON EXPORTERS, LINTERS, COTTON SEED CAKE.

J. H. Herbener & Son, Healey Bldg., Ivy 8103.

COTTON MERCHANTS.

J. E. Latham Co., 706 Austell Bldg., Main 712.

Maddox-Rucker Co., Third National Bank Bldg., Ivy 4926.

George H. McFadden & Bros. Agency, Jennings & Bryant, Agts., Candler Bldg., Ivy 5263.

COTTON MILLS.

Exposition Cotton Mill, Marietta St., Main 1950.

Piedmont Cotton Mills, Atlanta, Ga., phone East Point 44.

Whittier Mills Co., Chattahoochee, Main 5519-J.

COTTON SEED PRODUCTS.

Ira A. Smith & Co., 18½ West Alabama St., Main 3740.

COTTON SEED BROKERS.

Julian Field & Co., 24½ Luckie St., Ivy 7728.

COTTON SEED OIL AND PRODUCTS.

Buckeye Cotton Oil Co., Empire Bldg., Ivy 8179.

MANUFACTURERS CRACKERS & CAKES.

T. S. Lewis Co., 55-57 East Mitchell St., Main 630, Atlanta 630.

CYLINDERS AND CRANK SHAFTS REGROUND.

Simplex Machine Co., 113 Garnett St., Main 4471.

D

DELICATESSEN STORES.

Merlin's Delicatessens, Alliance Bldg., 96 Capitol Ave., Main 4631, Atlanta 428.

A. Victor & Co., 2 North Broad St., Ivy 3687.

DEPARTMENT STORES.

J. P. Allen & Co., 51 Whitehall St., Main 640.

Davison-Paxon-Stokes Co., 59 Whitehall St., Main 3032.

J. M. High Co., Whitehall and Hunter Sts., Main 1061.

INTERIOR DECORATING.

W. E. Browne Decorating Co., 324 Peachtree St., Ivy 2530.

Southern Decorating Co., 77 S. Broad St., Main 4174.

DICTATING MACHINES.

Dictating Machine Bureau, 10½ Auburn Ave., Ivy 6310.

WASH DRESSES, BLOUSES, APRONS, ETC.

Dixie Garment Co., factory 195-7 Edgewood Ave.; sales room 204 Connally Bldg. Mail orders.

MANUFACTURERS WASH DRESSES, SKIRTS, MIDDIE BLOUSES.

Enterprise Mfg. Co., 38 West Alabama St., Main 4315.

DRUGGISTS.

Angier Ave. Pharmacy (Provono Bros.), 129 Angier Ave., Ivy 720-1, Atlanta 646.

Ashby Street Pharmacy, corner Bellwood Ave. and Ashby St., Main 9353, 2175, Atlanta 1615.

Acme Pharmacy, F. E. Arnall, Prop., 371 Lee St., West 396, Main 9113.

Bland & Gorley, 101 Luckie St., Ivy 1552, Atlanta 1552.

Boulevard Pharmacy (Morse & Belyan), corner Boulevard and Decatur, Main 1694, Atlanta 1694.

Brannon Drug Store and Soda Fount, 48 Marietta St., Ivy 2728, Atlanta 225.

Brown & Allen, 21 Whitehall St., Main 268, Atlanta 268.

Carnegie Drug Store, 62 Carnegie, Ivy 4828, 3920-J, Atlanta 2626.

Christian's Pharmacy, East Point, Ga., phone East Point 12, Atlanta 55.

College Park Pharmacy, G. C. Adams Prop., College Park, Ga., phones East Point 100, Atlanta 100.

Combee's Pharmacy, 189 West Peachtree St., Ivy 712, 713.

Crescent Pharmacy, J. E. Turner, Prop., 165 McDaniel, corner Glenn, Atlanta 1358.

Dunwody's Pharmacy, Dr. R. G. Dunwody, Prop., 141 Peachtree St., Ivy 5746-7, Atlanta 690.

East Point Pharmacy, C. E. Evans, Mgr., East Point, Ga., phone E. P. 84, Atlanta 84.

Elkin Drug Co., "The Rexall Stores," Peachtree and Marietta and Grand Bldg., Ivy 1770, 1177.

Gunter-Watkins Drug Co., Cor. Peachtree and Walton Sts., Ivy 3041, Atlanta 425.

Hatton's Drug Store, 460 East Fair St., Main 866, Atlanta 866.

Inman Park Pharmacy, 589 Edgewood Ave. Ivy 9190-2499, Atlanta E-8 and E-24.

Oakhurst Pharmacy, Oakhurst, Ga., Phone Decatur 592.

Palmer's Drug Store, 387 Peachtree St., Ivy 140-149, Atlanta 2494.

Ponce de Leon Pharmacy, 311 Ponce de Leon Ave., Ivy 730.

Selman's Pharmacy, J. T. Selman, 116 Capitol Ave., Main 945, Atlanta 945.

James Sharp, 231 Marietta St., Main 9110, 357, 358, Atlanta 357.

Stanaland's Drug Store ("The Little Store with the Big Service"), Candler Bldg. Annex, Ivy 5077-8, Atlanta 809.

Tads Pharmacy, 748 Edgewood Ave., Ivy 533, Atlanta E-10.

Taylor Bros. Drug Store, Tenth and Peachtree Sts., Ivy 195-6, Atlanta 2405.

Van Epps' Pharmacy, Corner Holderness and Lucile Ave., West 232.

Vogt's Drug Store, 162 Glenwood Ave., Main 9104, 2944-L, Atlanta 2427.

DRUGGISTS—COLORED.

Gate City Drug Store, 184 Auburn Ave., Ivy 1844, Atlanta 1844.

DRUGS, MEDICINES, CHEMICALS.

Jacobs' Pharmacy, drugs and medicines, eleven stores in Atlanta.

DRUG STORES, SODA WATER, TOBACCO, PRESCRIPTIONS.

Magnolia Pharmacy, W. H. Burns, Prop., 524 Decatur St., Atlanta 3030-A.

DRY GOODS.

A. S. Taylor, 419-21 Marietta St., Atlanta 1042.

DRY GOODS, FURNISHINGS AND SHOES.

C. H. Chapman, 155 Edgewood Ave., Ivy 1970.

C. W. Hatcher & Co., 246-248 Marietta St., Main 4237-J.

D. G. Jones, East Point, Ga., Phone East Point 101.

Marbut & Minor, 911 Glenwood Ave., Main 599-L.

DRY GOODS, SHOES, GROCERIES, HARDWARE.

E. A. Moore & Co., 131-33 Forrest Ave., Ivy 5281.

DRY GOODS, SHOES, WHOLESALE GROCERIES, FEED STUFFS.

W. M. Terry (2 stores), 380 Decatur, 17 Piedmont, Atlanta 2758, 467.

E

ELECTRICAL CONTRACTORS.

Bryan Electric Co., 58 Edgewood Ave. Day phones, Ivy 1788-1790; night, Main 4291; Atlanta 5000.

Consolidated Engineering Co., 85 S. Pryor St., Main 2026-L.

McCowen Electric Co., Atlanta National Bank Bldg., Main 4234.

M. E. Nash, Decatur, Ga. Phone Decatur 93.

ELECTRICAL CONTRACTORS, DEALERS, ENGINEERS.

Gate City Electric Co., 4 Walton St., Ivy 3350.

ELECTRICAL MACHINES & APPARATUS.

Atlanta Electric Machine Co., 113 Marietta St., Main 294, Atlanta 294.

MFRS. TEL. APPARATUS, JOBBERS ELEC. SUPPLIES.

Western Electric Co., office and warehouse 230 Lee St.; city store 31 Luckie, Main, 4905 city; store 8264.

"DELCO LIGHT" (ELECTRIC PLANTS FOR COUNTRY HOMES.)

The Domestic Electric Co., 66 West Mitchell St., Main 3905.

ELECTRICAL JOBBERS & RETAILERS.

W. E. Carter Electric Co., 72 North Broad St., Ivy 5666.

ELECTRICAL CONTRACTORS, PLUMBING AND HEATING.

Cotton States Elec. Co., Jack Peters Mgr., 71 South Broad St., Main 596.

ELECTRICAL CONTRACTORS, WIRING AND FIXTURES.

E. D. Peters Electric Co., 6 South Forsyth St., Main 739.

ELECTRICAL SUPPLIES & EQUIPMENT.

Baltimore Electric Supply Co., Inc., 89 Marietta St., Ivy 1010, Atlanta 5100.

Fulton Electric Co., 12 Walton St., Ivy 6180.

National Metal Molding Co., Healey Bldg., Ivy 411.

ELEVATORS, REPAIRS AND SUPPLIES.

C. K. Weekley, Agent Warner Elevators. Day, night, Sunday service, 13¼ W. Ala. St., Main 876, night and Sunday W. 1416.

EMPLOYMENT BUREAU, PUBLIC.

See Clearing House for Employment, Chamber of Commerce Bldg. (Under "C.")

DOMESTIC EMPLOYMENT AGENCY.

Jones Employment Agency, 11½ South Broad St., Atlanta 1347.

MFR. EXCELSIOR AND WOOD WOOL.

DuPre Mfg. Co., Atlanta, Ga., Ivy 1145.

MFR. EXTRACTS, FRUIT JUICES AND ICE CREAM.

E. A. Massa, hotel supplies, soda founts, 305 E. Fair St., Main 3482.

F

FARM AND MILL MACHINERY AND IMPLEMENTS.

American Machinery Co., 103 South Forsyth street, Main 269.

MANUFACTURERS FARM LEVELS WITH TELESCOPES.

Bostrom-Brady Mfg. Co., J. Z. Elliott, Mgr., corner Madison Ave. and Garnett St., Main 3624.

MFR. FARM TOOLS, HARVESTING MACHINERY, SCALES, ETC.

Southern Moline Plow Co., F. S. Patterson, Mgr., 580 Whitehall St., Main 2407.

FERTILIZER AND FERTILIZER MATERIALS.

The American Agricultural Chemical Co., 423 Empire Bldg., Ivy 2648.

Armour Fertilizer Works, Rhodes Bldg., Main 4972.

Coweta Fertilizer Co., 723 Forsyth Bldg., Ivy 5834.

John M. Green, 1501 Healey Bldg., Ivy 7676.

International Agricultural Corporation, 1601 Hurt Bldg., Ivy 3381.

Morris Fertilizer Co., J. W. Robinson, V. P., and Gen. Mgr., Third Nat. Bank Bldg., Ivy 2936.

Porter Fertilizer Co., J. R. Porter, Pres. and Treas.; S. C. Brodnax, Sec., 803-4-5-6 Fourth Nat. Bank Bldg., Main 193.

F. S. Royster Guano Co., A. H. Sterne, Mgr., 1314-18 Healey Bldg., Ivy 4683.

A. A. Smith, 804-5-6-7 Grant Bldg., Ivy 5676.

Swift & Co., H. A. Rogers, Mgr., Grant Bldg., Ivy 2300.

A. P. Treadwell Co., 1617 Healey Bldg., Ivy 7580.

Virginia-Carolina Chemical Co., Ga. Sales Div. 7th floor Forsyth Bldg., Ivy 702-3-4.

FERTILIZER MATERIALS AND COTTON SEED PRODUCTS.

Ashcraft-Wilkinson Co., Candler Bldg., Ivy 7065.

FILMS (MOVING PICTURE.)

Claude E. Buchanan, Agt., Southern Metro pictures, 65 Walton St., Ivy 6495.

Colonial Film Corp., Hirsch Bldg., 146 Marietta St., Main 2828.

Consolidated Film & Supply Co., Cor. Bartow and Walton Sts., Main 782.

Famous Players Features (formerly New Film Co.), 146 Marietta St., Main 2828.

Fox Film Co., corner Bartow and Walton streets, Main 761.

General Film Co., corner Bartow and Walton streets, Main 3205.

International Film Service, Inc., George R. Allison, Mgr., 146 Marietta street, Main 284.

Southern Paramount Pictures Co., 67 Walton street, Ivy 6272.

United Film & Unity Film Service, R. M. Savini, Gen. Mgr., 63 Walton Bldg., Ivy 7678.

FILMS (STATE RIGHT FEATURES EXCLUSIVELY).

Feature Photo Play Co., 146 Marietta St., Main 2828.

RELEASING KLEINE, EDISON, SELIG ESSANAY FILMS.

George Kleine, B. T. Hardcastle, Mgr., 71 Walton St., Ivy 6761.

MUTUAL CHAPLIN SPECIALS AND STYLE SERIES.

Mutual Film Corp., Chas. E. Kessnich, Br. Mgr., 146 Marietta St., Main 3776.

SOU. DISTRIBUTOR BRADY WORLD FEATURES.

Southern World Film Co., Jos. L. Marentette, Mgr., 148 Marietta St., Main 4934.

FINE ARTS, KAY-BEE, KEYSTONE FEATURES.

Triangle Film Corp., corner Walton and Bartow Sts., Ivy 8872.

VITAGRAPH BLUE RIBBON FEATURES.

V. L. S. E., Incorporated, C. W. Sawin, Mgr., 75 Walton St., Ivy 8943.

FIRE APPARATUS.

American-LaFrance Fire Engine Co., 1633 Candler Bldg., Ivy 4743.

FIRE EXTINGUISHERS.

Relc. Extinguisher Co. of Ga., 420 Empire Bldg., Ivy 7146.

FIRE EXTINGUISHERS AND APPLIANCES.

Pyrene Mfg. Co., 259 Peachtree St., Ivy 7377.

FIRE HOSE.

Eureka Fire Hose Mfg. Co., 1631 Candler Bldg., Ivy 5279.

SPECIALIZE IN FIRE PROTECTION.

Automatic Sprinkler Co. of America, 702-3-4 Candler Bldg., Ivy 4753.

Rockwood Sprinkler Co., 502 Connally Bldg., L. C. Anderson, Contracting Eng., Main 2016.

FIVE AND TEN-CENT STORES.

F. W. Woolworth Co., 13-17 Whitehall St., Main 4464.

FIVE, TEN AND DOLLAR LIMIT STORE.

New Bee Hive, 248 Peters St., Main 3646-J.

FIVE AND TEN CENTS AND DOLLAR LIMIT STORES.

McClure Ten-Cent Co., The Home Store, retail, Whitehall St., wholesale, 49 S. Broad, Main 4960 and 4961.

FLORISTS.

C. A. Dahl Floral Co., 103 Peachtree St., Ivy 105.

Lawrence Floral Co., 138 Peachtree St., Ivy 1015, Atlanta 4004.

Wachendorff Bros., 480 Linton St., Main 210.

FLOOR COVERINGS, DRAPERIES, SHEETS, ETC.

Home Art Supply Co., 172-4 Whitehall St., Main 5069, Atlanta 5073.

FLOUR, GRAIN AND HAY.

Atlanta Flour and Grain Co., M. Abelman, Mgr., 142 Decatur St., M. 5429, Atl. 1124.

Atlanta Milling Co., Butler St. and Georgia Ry., Main 1188.

Cadick Milling Co., Albert T. Akers, State Agt., 1520 Fourth Nat. Bank Bldg., M. 5045.

J. J. Russell & Son., 322 Austell Bldg., Main 151.

FLOUR, GRAIN, HAY AND FIELD SEED.

A. F. Almand, 273 Peters St., Main 4779, Atlanta 14.

A. P. Morgan Grain Co., 380 Murphy Ave., West 80.

FLOUR, GRAIN, HAY AND FEED STUFFS.

T. H. Brooke & Co., Atlanta, Ga., Main 4288.

Nickajack Mercantile Co., 390 Marietta St., Main 4379, Atlanta 2314.

WHOL. FLOUR, GRAIN, HAY AND FEED.

W. S. Duncan Co., 18 South Butler S., Main 1616.

Emmet Toney & Co., 280 Peters St., Main 5234.

WHOL. BROKERS FLOUR, GRAIN, HAY, FEED.

Smith Brokerage Co., 907 Austell Bldg., Main 4675.

FLOUR (BUCKWHEAT AND PANCAKE, ETC.)

Ballard & Ballard Co., J. J. Lindsey, Mgr., 184 Marietta St., Main 1436.

FLOUR, DRIED BEET PULP AND LARRO-FEED.

Smith & Martin, 713-14 Third Nat. Bank Bldg., Ivy 1667, Atlanta 1667.

MFR. FLOUR AND CORN MEAL.

Mims Milling Co., East Point, Ga., phone, East Point 36.

FLOUR (ROXANE AND FLASHLIGHT).

Akin-Erskine Milling Co., 290 Marietta St., H. F. Johnson, Mgr., Main 1786.

FOUNDRY AND MACHINE WORK.

Mutual Foundry and Machine Co., Hemphill Ave. and Sou. R. R., Main 8209.

Southern Iron and Equipment Co., Grant Bldg. (Railroad Equipment), Ivy 4402.

Spalding Foundry Co., East St. and Sou. R. R., Ivy 121.

Withers Foundry and Machine Works, 367 Windsor St., Main 919, Ivy 7155.

MEN'S FURNISHINGS AND HATS.

J. Newman & Co., 95 Peachtree St., Ivy 6547.

FURNACES.

Georgia Heating Co., 445 Marietta St., Main 4335.

Moncrief Furnace Co., 139 South Pryor St., Main 285.

FURNITURE.

Brown & Cochran Furniture Co., 7 South Broad St., Main 3488, Atlanta 1057.

L. H. Hill Furniture Co. (Specialty goods for less money, exchange for old goods), 229 Peters St., Main 2326-J.

R. F. Jordan Furniture Co., (Atlanta-made stoves), 144-6 Auburn Ave., Ivy 4464, Atl. 1800.

Matthews & Lively, 170 Decatur St., Main 81.

Rosenfeld Co., 102-08 Madison Ave., Main 4857, Atlanta 1141.

T. & C. Furniture Co., F. J. Chappelear, Prop., 413-15 Marietta and Riverside, Main 3687 and 1797, Atlanta, Chatt. 52.

FURNITURE (CASH OR DIVIDED PAYMENTS).

James K. Polk, estab. 29 years, 75 per cent goods sold Atlanta-made, 288-90-92-94 Decatur, Main 496.

FURNITURE AND STOVES.

Abbott Furniture Co., 171 Walton and 241 Marietta, Main 1691, Atlanta 1691.

FURNITURE BOUGHT, SOLD, REPAIRED.

J. M. Carver, stoves, 137 Marietta St., Atlanta 5759-A.

FURNITURE AND RUGS.

Chas. S. Robison Furniture Co., The Economy Store, 25-7 E. Hunter St., Main 1181.

SECOND-HAND FURNITURE BOUGHT, SOLD, EXCHANGED.

Dixie Furniture Co., 85 S. Forsyth St., Main 5170-J.

FURNITURE (WHOL., RET. & JOBBERS).

Sterchi Furniture and Carpet Co., 11 East Mitchell St., Main 1368.

FRUITS.

Florida Fruit Produce Co., 65 East Alabama St., phone Main 5040.

FRUITS AND PRODUCE.

R. W. Cameron & Co., 8 Produce Row, Main 921.

Tropical Fruit Co., 2 Peachtree St., Atlanta 1116.

Southern Produce Co., 13 Produce Row, Main 3496.

E. B. Stuart & Co., 16 Produce Row, Main 1039, Atlanta 785.

FRUITS, PRODUCE AND SUGAR.

T. A. Lovelace & Co., T. A. Lovelace, Mgr., 84 Central Ave., Main 2023, Atlanta 1666.

FRUITS AND PRODUCE BROKERS.

E. B. Stuart & Co., 16 Produce Row, Main 1039, Atlanta 785.

FRUITS AND PRODUCE (BROKERS AND DISTRIBUTORS).

Taylor & Dewson Co., (carload lots only), 1117 Healey Bldg., Ivy 7667.

G

GRAIN BROKERS.

Georgia Service Bureau, 207 Walton Bldg., Ivy 6267.

GRAPHITE.

Joseph Dixon Crucible Co., J. H. Lewis, Mgr., 328 Peachtree St., Ivy 7732.

GRAPICO—KING OF ALL GRAPE DRINKS

Grapico Distributing Co., A. Nicolini, secretary, 14½ Luckie St., Ivy 2128.

GREASES, OILS, GASOLINE.

Reed Oil Co. If you don't use our oils, etc., you don't use the best.

GROCERIES.

H. B. Baker (soft drinks), 999 Highland. Phone Ivy 1768.

Bankston & Son., Scottdale and Clarkston, Decatur 550-L, Atlanta, Clarkston, 45.

Robert S. Baugh, 215 Luckie St., Atlanta 3224.

Hyman Becker, 260 Chestnut St., Atlanta 2230.

W. F. Brannon, also feed stuff, West Haven, cor. Gordon and Peyton Road, Atlanta 3124-M.

R. F. Burford, Poplar Springs, Decatur 728-J.

Camp Grocery Co., 345 Peachtree St., Ivy 563.

C. P. Cann, 428 Marietta St., Main 286.

J. H. Clark, 295 West 4th St., Atlanta 2792.

E. Cohen, 86 Berean Ave., Atlanta 2504-M.

E. J. Costley, also seeds, McDonough Rd., cor. Grant St., near Federal Prison, Atl. 1440.

E. P. & G. P. Donaldson, Atlanta Heights, Atlanta 5631-M.

E. W. Dorsey, cor. Hood and Ira Sts., Main 3521-J.

M. L. Drewry, College Park, Ga., phone East Point 92.

CONTINUED ON PAGE TEN

VENUS 10¢ PENCIL

17 Black degrees and 2 copying. For those who demand the best.

LOOK FOR THE WATER MARK FINISH

VENUS

Blue Band VELVET 5¢ PENCIL

THE VELVET IS SUPREME IN ITS CLASS

VELVET

American Lead Pencil Co. N.Y.

Read The Constitution Want Ads.

Atlanta's Greatest Dental Offer!

Guaranteed Set of Teeth $3.00 | 22-K Gold Crowns $2.75

Short Time Only

DR. E. G. GRIFFIN'S

Gate City Dental Rooms

5 W. Alabama St. Over Brown & Allen's PHONE MAIN 1708

Southern Pacific Lines

"One of the Pleasures"

That's what you will say about the appetizing menus on the "Sunset Limited" and other famous trains of the

SUNSET ROUTE

New Orleans Los Angeles San Diego San Francisco

Other pleasures include an opportunity to see the Apache Trail of Arizona—the oldest highway in America. Through sleeping car service to Globe; thence the most wonderful motor trip in the country. Oil burning locomotives—no dust—no smoke—no cinders. For information and books address:

C. M. EVANS, General Agent

80 Peachtree Street, Atlanta, Ga.

Intra-Office Service Saves Waiting

Do you ever figure how much time your employes waste in waiting for a chance to confer with you?

A Private Branch Exchange telephone service would eliminate most of this waiting time.

With a Branch Board system in your factory or place of business, each departmental head is in close personal touch with every other and at the instant call of the executive heads of the business organization.

Each department is in direct communication with the whole country through the Universal service of the Bell System.

This service costs much less than you think it does. The saving is inestimable. Ask the Contract office for rates and other details.

S. B. MATHEWSON, Mgr.

SOUTHERN BELL TELEPHONE AND TELEGRAPH COMPANY

MODEL FARM COLLEGE IS ASSURED FOR FAIR

Gift of $1,000 to Bring Country Boys Here for Farm School.

At a meeting of the executive council of the Southeastern fair yesterday afternoon, Mell R. Wilkinson, of the board of directors, made an offer to underwrite the building and maintenance of the model farm cottage. Mr. Wilkinson's generous offer was promptly accepted, and one of the most unique educational features of the fair was thus assured.

The model cottage is designed to contain the very latest ideas adaptable to a home for farmers in moderate circumstances. It aims to bring to the attention of the average man in the country districts exactly what he can do to better his surroundings and install the latest conveniences for housekeeping at the minimum expense. It will be thoroughly equipped from cellar to garret and is sure to prove a center of interest for a large proportion of the visitors from the country districts.

It was also decided to have a large band concert on the only Sunday of the fair, October 15; but it was also announced that the midway features positively would be closed. Just what action will be taken relative to the opening of the educational exhibits to the public on Sunday has not been made known. There will be further discussion of this subject at an early date.

The Boys' Entertainment.

A gift of $1,000 from the Southern Ruralist was accepted, which is to be applied to the entertainment of those who attend the Boys' Farm school, which the Ruralist will institute. It is planned to bring one boy from every county in the state, and one from every congressional district in the southeast, to Atlanta to attend the fair, and at the same time to take a short course in agriculture.

The boys will be the guests of The Ruralist from the moment of their arrival. They will be taken to the grounds, housed in tents, and given every form of entertainment, in addition to the benefits of the fair.

The school will be known as the Southeastern Farm Boys' school. It will furnish a splendid opportunity for the farm boys who crave more knowledge of the modern methods of farming and at the same time want to see the wonderful sights of the agricultural, commercial and live stock exhibits of the fair. The school will be in charge of J. Phil Campbell, of the state agricultural college, and the faculty will be drawn from the agricultural colleges of seven southern states. The training will be invaluable to those who are fortunate enough to attend.

It was also decided to use the system of electric flood lighting at night like the system in vogue at the San Francisco exposition. The brilliance of this illumination was highly successful at the world's fair, and is sure to create a wonderful night scene at Lakewood.

TOILET ARTICLES COST MRS. HOPKINS SOME HIGH PRICES

One soap holder valued at $155; a $115 hair brush, a $36 comb, a nail file costing $21, a shoe horn worth $51, a $21 button hook, a smelling salts bottle appraised at $115, a toilet box which cost $46—these are items in a long list for which their original owners will be paid out of consent judgments aggregating $20,000 recorded in Judge John T. Pendleton's department of the superior court yesterday against Mrs. McKie Bennette Hopkins.

The suits upon which the judgments were taken were brought by New York and Atlanta firms following the divorce of the defendant and Dr. J. R. Hopkins, millionaire Atlantan, which some time ago came as a termination of sensational domestic litigation in the courts of New York. They were in the nature of attachment proceedings, made to lie against Mrs. Hopkins' property on Whitehall and Garnett streets and represented both principal and interest on amounts Mrs. Hopkins was alleged to have owed on accounts, principally for luxurious furnishings for her New York apartments and for toilet articles.

The chief creditors are the Tiffany Studios, apartment furnishers, New York, and the Gorham company, Fifth avenue, New York.

HOSPITAL BOARD URGES REPAVING OF BUTLER STREET

At the regular monthly meeting of the board of trustees of the Grady hospital yesterday afternoon, Dr. W. B. Summerall, superintendent of the hospital and secretary of the board, read a communication addressed to the mayor and city council, requesting that immediate action be taken toward repaving Butler street, from Armstrong street on the south to Coca-Cola place on the north, and Armstrong street, between Butler and Piedmont avenue, the communication stating that these two streets, running in front of the Grady hospital and medical department of Emory university were badly worn and were the cause of much unnecessary noise, disturbing patients at the hospital and students.

The communication was signed by the faculty of the medical school, and the hospital board agreed to sign the same, expressing their co-operation in the request.

In his monthly report for the month of August Dr. Summerall stated that the average number of patients treated at the hospital each day amounted to 130, at a cost per patient of $1.47.

ATLANTA CONCERN BUYS VEHICLE PLANTS

Through a deal consummated last week, which became known here yesterday, the Hale Buggy company, of Anniston, Ala., and the Hull Vehicle Manufacturing company, of Savannah, have closed out their entire business to the Golden Eagle Buggy company, of Atlanta. Included in the deal were several carloads of finished vehicles, which will be placed on the market at once by the Atlanta concern.

Both the Savannah and Anniston concerns have held high rank in southern manufacturing circles, having been among the largest and best equipped vehicle plants in the south, and although the amount involved in the deal has not been announced, it is said to have been quite a neat sum.

Although it has been only about twelve years since the Golden Eagle Buggy company began business in Atlanta on a limited scale, it has enjoyed a phenomenal growth from the very beginning and within the last five years has acquired the entire factory and equipment of the Atlanta Buggy company and the White Star Buggy company, and today ranks as one of the leading manufacturers of horse-drawn pleasure vehicles in the entire country, with an extensive business throughout the southern and western states.

THOUSANDS OF EELS MIGRATE TO THE GULF

Bainbridge, Ga., September 26.—(Special.)—Fishermen along the Flint river report a strange phenomenon which they claim takes place every year. All the eels in that stream are leaving and going to the salt waters of the gulf.

Their migration always takes place in the late afternoon and at night, and on a moonlight evening great black schools can be seen wriggling their way southward to the warm waters. Here they will spawn and, while the old ones will never return, millions of younger ones will come in their place. It is believed that the Flint produces more eels than any other Georgia stream, and the negro fishermen along its banks are counting on reaping a harvest when the new crop returns in the early spring.

WOMAN, 104, TO EXHIBIT BED SPREAD MADE IN 1832

Richmond, Va., September 26.—Mrs. Martha Harper, age 104, of Trevillian Station, Louisa county, Virginia, widow of the Rev. George H. Harper, who served as a private in Captain James Rampley's company of Maryland militia in the war of 1812, today notified the state fair management that she intends to enter for exhibit "a very fine bedspread" which she made in 1832. Mrs. Harper says she is the only surviving woman pensioner of the war of 1812.

Grand Jury Recesses.

Decatur, Ga., September 26.—(Special.)—The DeKalb county grand jury took a recess today till October 12. The traverse jury will meet Thursday and hold two days' court, trying criminal cases, and will adjourn Friday afternoon to October 9. The grand jury's adourning to October 12 was caused by the county auditor, Joel Hunter, not having his report ready to turn over to the jury. A careful audit of all the county's books has been in process since early in June.

Matinee every day, Forsyth, Keith Vaudeville.

BRITISH "BLACK LIST" REALLY A "WHITE LIST"

Sir Richard Crawford Makes Statement at a Luncheon Given by N. Y. Bankers.

New York, September 26.—The so-called British "black list" of American firms was characterized by Sir Richard Crawford, commercial attache of the British embassy at Washington as a "white list" at a luncheon given in his honor here by about fifty prominent bankers and heads of industrial corporations engaged in export trade. He explained that the term "black list" had created a misunderstanding as to its real objects and told his guests what was being done by the British government to minimize the censorship of business mail.

"A striking example of the rigorous application of the trading with the enemy act," the official said, "was forthcoming in the case of a British house which was prosecuted for obtaining indirect goods of enemy origin for the purpose of its business. In that case the principal of the firm concerned was sentenced to a term of imprisonment, followed by other disabilities, including the stigma of want of patriotism.

"The act immediately became a very living and real thing to every British firm trading with the United States. The penalties, material and moral, were so disastrous to their existence and honor that there was widespread apprehension and uncertainty which threatened to disorganize the business of a large body of American citizens whose names might have aroused unfounded suspicions as to the neutrality of their transactions and interests.

"In these circumstances the British government was impelled to afford such information to British subjects as would enable them to continue to trade with such firms without the fear of bringing themselves within the purview of the act. After careful examination of all the evidence before them the British authorities found that out of thousands of firms in the United States bearing names which might have caused hesitation on the part of the British subjects engaged in trade with them, only a very small proportion were, in the opinion of the British government, properly to be classed as unneutral. The publication of these few names has served to remove this situation, and while it has enabled British subjects to avoid incurring penalties under the laws of their country, it has at the same time relieved a large body of American citizens from the effect of unfounded suspicion which might have had disastrous results on their trading interests."

Washington, September 26.—The black list controversy and other questions pending between this country and Great Britain were discussed at a conference between Secretary Lansing and Colville Barclay, acting charge of the British embassy. Both refused to discuss details of their talk as the subjects taken up are still under negotiation.

FARMER IS KILLED WHEN HORSES RUN UNDER LOW BOUGHS

Winterville, Ga., September 26.—(Special.)—His neck broken by a fall from his wagon, James T. Johnson, a prominent farmer of this section, was killed almost instantly this morning. Johnson was driving his wagon through a lot on his farm with a load of corn. The team became unmanageable and ran, passing under some trees, the boughs of which caught the unfortunate man under the chin, throwing him to the ground. Johnson struck on his head and neck, and the force of the fall snapped the spinal column.

Johnson was dead when witnesses of the accident reached him.

W. S. HART KNOWS THE WAYS OF THE INDIANS

William S. Hart did not find it necessary to take lessons from genuine Indains recently when he was cast to play the part of a quarter-breed Cree in "The Dawn Maker," the Triangle-Kay Bee play coming to the Criterion Thursday and Friday. Stored away in the inner recesses of his memory was enough Indian lore to enable him to interpret the role without coaching.

When he was an infant Hart was taken by his parents to the plains of North Dakota, where until he was 16 years of age he mingled with the redskins who inhabited that region. During this association he absorbed the habits and customs of the aborigines with such accuracy that he can talk intelligently and at great length on any topic relating to the Indian race.

With this fundamental knowledge at his command Hart was equipped to undertake a performance of the role of Joe Elk without having to resort to instructions that readily would have been volunteered him by the Indians at Inceville. H.s every action in the piece, it is said, is in strict accord with the customs of the Cree tribe.

ALKAHEST TICKET SALE TO GO THROUGH WEEK

With unprecedented enthusiasm, patrons of the Alkahest Lyceum course are taking advantage of the season ticket sale at the Cable Piano company. The sale, which lasts only one week, and which began Monday morning with purchases of more than 1,000 tickets, kept up through Tuesday with a great rush of purchasers and the Auditorium-Armory, at which the course will be presented, will probably be taxed to its capacity.

A great many reservations have been made by the various colleges in and near Atlanta, including Agnes Scott, Cox college, Tech and Emory university. Also a large number of public and private schools have made reservations for students.

The sale will continue through Saturday at the Cable Piano company, but orders from out-of-town patrons may be mailed to the offices of the Alkahest Lyceum system at No. 1108 Healey building.

WHY LOOK OLDER

than you are when Jno. L. Moore & Sons' Kryptok eye-glasses will give you both near and far vision in one lens with no seam? Most comfortable and dressy glasses on the market. 42 N. Broad St., Grant Bldg.—(adv.)

Various Forms Of Headache

"It is necessary in order to treat headaches properly to understand the causes which produce the affection" says Dr. J. W. Ray, of Blockton, Ala. Continuing, he says, "Physicians cannot even begin the treatment of a disease without knowing what causes give rise to it, and we must remember that headache is to be treated according to the same rule. We must not only be particular to give a remedy intended to counteract the cause which produces the headache, but we must also give a remedy to relieve the pain until the cause of the trouble has been removed. To answer this purpose, anti-kamnia tablets will be found a most convenient and satisfactory remedy. One tablet every one to three hours gives comfort and rest in the most severe cases of headache, neuralgia and particularly the headaches of women."

When we have a patient subject to regular attacks of sick headache, we should caution him to keep his bowels regular, for which nothing is better than "Actoids," and when he feels the least sign of an oncoming attack, he should take two A-K Tablets. Such patients should always be instructed to carry a few anti-kamnia tablets, so as to have them ready for instant use. These tablets are prompt in action and can be depended on to produce relief in a very few minutes. Ask for A-K Tablets.

Anti-kamnia tablets at all druggists.

ATLANTA MAN ROBBED IN NEW ORLEANS PARK

Thomas A. Mixon, Member of Yaarab Temple, Slugged and Relieved of $39.

New Orleans, September 26.—(Special.)—Thomas A. Mixon, a resident of Atlanta, was slugged with a blunt instrument and robbed in City park here last night. Mixon was found unconscious in the park today, and when he revived told the police that he had been slugged by a stranger with whom he had gone to the park the night before. He was relieved of $39.

According to reports, Mr. Mixon met the stranger in a saloon in New Orleans, and later was enticed into the park, where he was taken to a lonely part and slugged. He could not give a good description of his assailant, whom he says also took from his pockets a railroad ticket to Alexandria, La.

Ernest M. Fuller, a Georgia soldier and a resident of Newlands, was also robbed during the night. Fuller, it is stated, was making the rounds of the cabarets in the city when he was "touched" for $100. Fuller claims that another soldier relieved him of his money.

Thomas A. Mixon, the Atlantan slugged and robbed in City park, New Orleans, is connected with the S. S. White Dental company, and for several years, until about one year ago, had made his home at the Hotel Majestic. He, at that time, was transferred to Philadelphia, but recently passed through Atlanta on a three months' traveling tour. Mr. Mixon was scheduled to go to New Orleans, Texas, Oklahoma and western points before returning to his headquarters in Philadelphia. He registered at the Hotel Majestic several days ago.

Mr. Mixon is a member of Yaarab temple, and of the Shrine patrol. He is unmarried.

Minnesotans Homeward Bound Make a Short Stop-over in Atlanta

Members of the Minnesota commission for the erection of monuments in southern towns to Minnesota soldiers killed during the civil war were in Atlanta yesterday, coming here from Andersonville, Ga., where they dedicated a monument. They were Adjutant General F. B. Wood, General C. C. Andrews, General S. P. Wilson, who are stopping at the Piedmont; Levi Longfellow, C. F. Macdonald, at the Ansley, and Major H. B. Dykes, who is visiting relatives in Atlanta.

SAME OLD STORY; FAIR AGAIN TODAY

With the same old story the weather man bobs up again. He states that the weather will be fair Wednesday. The same prediction holds good for the entire state. Fine, clear weather, with moderate temperatures, continues to prevail over the greater portion of the eastern United States. The lowest temperature in the eastern region was reported from Asheville, where a record of 44 degrees was made.

The storm that has been central over Texas moved northward without causing much damage. Generally fair weather prevails in the central valley and the west, with more or less cloudiness over the northern border of the country. Temperatures are about normal in all sections. The high mark yesterday was 84 degrees, with the lowest temperature at 64 degrees.

BISHOP PETERKIN RESTS IN HISTORIC HOLLYWOOD

Richmond, Va., September 26.—The body of the Right Rev. George W. Peterkin, Episcopal bishop of West Virginia, was buried this afternoon with impressive ceremony, in the Peterkin family lot in historic Hollywood cemetery, the services being conducted at the grave by the bishop of Virginia, Dr. R. A. Gibson, and his coadjutor, Dr. William Cabell Brown. The Richmond clericus acted as pallbearers. Bishop Gravatt, of West Virginia, and clergymen from far and near, attended the funeral. The Peterkin, Stewart, Lee and other related families were largely represented.

SINGLE TAX PRESIDENT TO ADDRESS SUFFRAGISTS

Karl Karston, president of the Georgia Single Tax league, and a leader in the labor movement, will address a meeting of the Atlanta Equal Suffrage association on Wednesday afternoon at 3:30 o'clock in the auditorium of the Chamber of Commerce. Mr. Karston will speak on "Single Tax."

Shake hands with Jasper, Forsyth, all week.

Keeps Her Children In Perfect Health

Dr. Caldwell's Syrup Pepsin the Family Laxative for Many Years.

Mrs. Aug. Doellefeld, of Carlyle, Ill., recently wrote to Dr. Caldwell, at Monticello, Ill., that she has used Dr. Caldwell's Syrup Pepsin in her home for a number of years, and would not be without it, as with it she has been able to keep her four children in perfect health.

Dr. Caldwell's Syrup Pepsin is a combination of simple laxative herbs with pepsin that acts on the bowels in an easy, natural way, and regulates the action of this most important function. Nearly all the sickness to which children are subject is traceable to bowel inaction, and a mild, dependable laxative, such as Dr. Caldwell's Syrup Pepsin, should have a place in every family medicine chest. It is pleasant to the taste and children like it, and take it readily, while it is equally effective for adults.

Dr. Caldwell's Syrup Pepsin is sold in drug stores everywhere for fifty cents a bottle. To avoid imitations and ineffective substitutes be sure you get Dr. Caldwell's Syrup Pepsin. See that a fac-simile of Dr. Caldwell's signature and his portrait appear on the yellow carton in which the bottle is packed. A trial bottle, free of charge, can be obtained by writing to Dr. W. B. Caldwell, 455 Washington St. Monticello, Illinois.

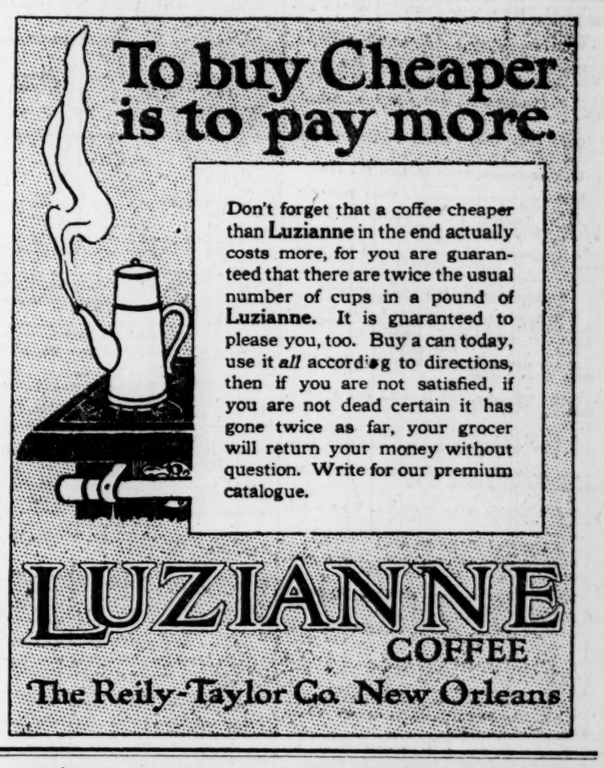

To buy Cheaper is to pay more.

Don't forget that a coffee cheaper than Luzianne in the end actually costs more, for you are guaranteed that there are twice the usual number of cups in a pound of Luzianne. It is guaranteed to please you, too. Buy a can today, use it *all* according to directions, then if you are not satisfied, if you are not dead certain it has gone twice as far, your grocer will return your money without question. Write for our premium catalogue.

LUZIANNE COFFEE

The Reily-Taylor Co. New Orleans

For the same price as ordinary socks, you can buy a pair of—

True Shape Socks for Men

Twice Usual Wear or Another Pair

Silk Lisle 25¢ up | Pure Silk 50¢ up

and get "twice usual wear," perfect fit and comfort, and lustrous, exclusive shades. True Shape Socks are knit-to-fit, of selected yarns, with four-ply heels and toes. Will not shrink. Each grade is always uniform in quality.

Guaranteed by your dealer and the factory

TRUE SHAPE HOSIERY CO. PHILADELPHIA, PA.

Use Constitution Want Ads for Results

"PERSONAL SERVICE"

When you ship by Express, you are dealing with persons. You can neither ship nor receive without coming face to face with the Southern Express Company through one of its accredited representatives. The Company gives a receipt for each shipment, and obtains a receipt on delivery.

There is a written record, and personal handling from shipper to consignee.

THE SOUTHERN EXPRESS COMPANY

"Serve the Public"

A Handy Directory of the Foremost Business Firms and Professional Men in Atlanta who deserve your patronage and consideration. Cut this Directory out and hang it on your wall and you will always have a Handy and Reliable Directory for quick reference. In telephoning those herein listed, always mention that you saw their name in The Atlanta Constitution's Handy Business Directory and Professional Guide. Telephone exchanges are denoted thus: Bell System: Main or M., Ivy or I., West or W., Decatur or D., East Point or E. P., Juniper or J., etc. Atlanta System: Atlanta or A.

CONTINUED FROM PAGE EIGHT

GROCERIES—Continued.

W. A. Fincher, 229 West Mitchell St., Main 2720-J.

L. Fineroff, 140 Randolph, Atlanta 2864.

C. C. Fortner, 816 Marietta St., Atlanta 4155.

R. Gershon, 415 Mangum, Atlanta 4592.

H. G. Green, Poplar Springs, Decatur 355.

A. C. Hilderbrand, 153 Mills, phone Atlanta 717.

T. W. McGarity, 52 James Ave., Atlanta 1450-M.

L. W. McMullen, 477 South Moreland Ave., Atlanta E, 79-M.

F. B. Morgan, 153 E. Hunter St., corner Fraser, Atlanta 25.

B. Stein, 83 Houston St., Ivy 4144-J.

I. F. Styron, 162 Simpson St., Atlanta 194.

GROCERIES AND FRESH MEATS.

Beacham Bros (milk, butter), 2 Hemphill Ave., Atlanta 3641.

Blackmon & Son, 584 Decatur St., Atlanta 5396.

Boozer Bros., 268 South Pryor St., Main 4124-L.

T. G. Brooks & Son, 60 Jefferson, Atlanta 3891.

W. F. Brown (also fish), 221 Peters St., Atlanta 904.

W. A. Byers, 35 Gordon St., West 387.

Capital City Market, fruits, vegetables, fish, oysters, 118-20 Whitehall, M. 4493-4453.

J. V. Chastain, 245 Bellwood Ave., Atlanta 264.

Clein Cash Gro. (choice western meats), 322 Ivy St., Ivy 8672.

W. G. Coleman, 177-9 E. 10th St., Ivy 422.

E. R. Cox, 488 Gordon St., West 1400-1401.

J. M. Dodson, 325-27 Peters St., West 486-L, 486-J; Atlanta 2652.

J. A. George, 168 McDaniel and 229 Stewart Ave., M. 3576-J, 5160-J; Atl. 1870-M.

GROCERIES AND FRESH MEATS.

J. P. Gordon, feed stuffs and coal, 215 Peters St. and Glennwood Ave. and Kelly St., Main 1196, 687, Atlanta 1028, 4108.

J. W. Green, 141 Auburn Ave., Ivy 2324, 1059, Atlanta 1059.

C. H. Milender, 374 Decatur St., Atlanta, 5650-M.

J. M. Moore (established since 1893), also coal, 209 Whitehall, M. 2393, Atlanta 1394.

Joe Reisman, Obelisk, Pioneer Flour, 458 Auburn Ave., Atlanta 3492.

W. B. Tribble, 801 Gordon St., West 489-J, Atlanta 5644-A.

GROCERIES, COAL AND WOOD.

Chas. Austin, 97 Alexander, meats, fish, oysters, milk, Ivy 5518-9, Atlanta 20.

Bryson Blanton, cash grocery, 27 Acton, Atlanta E. 100.

A. R. Cochran, 84 English Ave., Atlanta 3164-A.

S. J. Mackey, 103 Bellwood Ave., Atlanta 5773-M.

GROCERIES AND COLD DRINKS.

R. C. Campbell, lunches, Inman Yards, Atlanta Yards 41.

Clara Soda Co., J. H. Rosier, Prop., 913 Marietta St., Atlanta 2022.

Fitzgerald & Grady Soda and Grocery Co., 71 Gaskill St., M. 9249, Atlanta 1433.

J. H. & E. M. Rosier, 398 W. Tenth St., Atlanta 2375.

GROCERIES, DRY GOODS, NOTIONS.

M. W. Bradford, 64 Carroll St., Atlanta 4695.

GROCERIES AND GRAIN.

Campbell Grocery Co., 272 Peters St., Main 3759-J, Atlanta 5721-A.

GROCERIES AND RESTAURANT.

L. Brown, 175 East Hunter St., Atlanta 5731-F.

GROCERIES, STOCK FEEDS, GENERAL MERCHANDISE.

O. W. Allen, R. F. D. Box 343, Center Hill, A. Yards 5.

WHOLESALE AND RETAIL GROCERIES AND FEEDS.

S. Abelman, 167 Decatur St., Main 89, Atlanta 139.

WHOLESALE GROCERIES.

Hightower & Hallman, 37 West Alabama St., Atlanta 40.

GUN AND LOCKSMITHS.

G. N. Bishop, keys made, 13½ S. Broad St., Main 885.

H

HARNESS, SADDLES, ETC.

Goldin's Harness Factory, 130-32 Marietta St., Main 163.

HARDWARE.

Cook Hardware Co., 138-153 Decatur, 203 Peters St., Main 240.

CORBIN BUILDERS' HARDWARE.

Crumley-Sharp Hardware Co., 47-49 Walton St., Ivy 4020 and 8810, 421.

WHOLESALE HARDWARE.

Dinkins-Davidson Hardware Co., Georgia railroad, Main 1625.

HARDWOOD FLOORS.

Georgia Hardwood Floor Co., J. W. Arnold, Mgr., 160 Spring St., Ivy 3452-J.

HABERDASHER, TAILOR, CLOTHIER, ETC.

E. J. Perkerson Co., Successor Law Bros Co., 10 Whitehall St., Main 2984.

HEATING AND VENTILATING.

Georgia Heating Co., 445 Marietta St. Main 4335.

Hitchcock-Schilling Co., sheet metal work, 175 South Forsyth St., Main 3269.

HIDES.

National Hide Co., 304 Marietta St., Main 1440.

Schoen Bros., 323 Decatur St., Main 1924.

HIDES, TALLOW, GREASE, WOOL, ETC.

Schoen Bros., 325 Decatur St., Main 1924, Atlanta 1254.

HORSES AND MULES.

Coggins & Bro., Miller Union Stock Yards Main 3069.

HORSESHOEING.

Jackson Shoeing Co., 63 Courtland St., Atlanta 198.

HOTELS.

Ansley Hotel, Wm. R. Secker, Mgr., Forsyth and James Sts., Ivy 1100.

Aragon Hotel, H. A. Tisdell, Mgr. (strictly European), Peachtree and Ellis, Ivy 1000.

The Georgian Terrace Hotel, Jesse N. Couch, Mgr., Peachtree and Ponce de Leon, Ivy 5400.

The Imperial Hotel, H. H. Hines, Prop., Peachtree and Ivy Sts., Ivy 4700.

The New Kimball House (European), Pryor and Wall Sts., P'tree entrance, M. 4915.

The Majestic Hotel, J. Lee Barnes, Prop., 195 Peachtree St., Ivy 1348.

Piedmont Hotel, Wm. C. Royer, Mgr. (European), P'tree and Luckie Sts., Ivy 600.

Winecoff Hotel, A. R. Evans, Mgr., Peachtree St., Ivy 1200.

HOTELS (AMERICAN PLAN).

Atlanta Hotel, W. A. Cason, Mgr., with or without board, 32-4 Houston St., I. 8099-J.

Leland Hotel, P. R. Brown, Mgr., 29-31 Houston St., Ivy 7180.

HOTELS (EUROPEAN PLAN).

Arlington Hotel, 164 Peachtree St., Ivy 766, 9378.

Hotel Cumberland, 24 N. Broad, corner Marietta, Ivy 1885.

Folsom Hotel, 16½ Marietta at Five Points, Main 4869, L. D. 9157.

Forsyth Hotel, J. C. Gore, Prop., 50½ S. Forsyth St., Main 539.

Frankfort Hotel, J. L. Reneau, Prop., cafe in connection, 27½ S. Pryor, Main 470-J.

HOTELS (European Plan)—Continued.

Gate City Hotel, 108½ S. Forsyth, corner Trinity, Main 590.

Hotel Marietta, W. S. Gore, Mgr., 163 Marietta St., Main 2785.

Northern Hotel, 57½ E. Hunter St., Main 2651.

Hotel Rand, D. V. Keith, Mgr., Decatur near Pryor St., Main 4740.

Scoville Hotel, J. G. Brandon, Mgr., 55 W. Mitchell St., Main 1594.

HOTELS (EUROPEAN AND AMERICAN).

Marion Hotel, 97 N. Pryor St., Ivy 2700.

EXCLUSIVE STAG HOTEL.

Gem Hotel, Mrs. K. B. Edington, Prop., 175 Marietta St., Atlanta 3622.

Postal Hotel, 39½ Fairlie, heart business section, Ivy 1678.

ATLANTA'S ONLY EXCLUSIVE FAMILY HOTEL.

Adair Hotel, Mrs. Emmett R. Lowe, Prop., 205 Peachtree St., Ivy 867.

HOTEL MEATS.

Atlanta Hotel Supply Co., 52 E. Alabama St., Main 336, Atlanta 336.

GENERAL HOUSE FURNISHINGS.

Campbell, Brownlee & Johnson, 258 Peters St., Main 1312-J, Atlanta 2900.

Jones-Kennedy Furniture Co., 137 Whitehall St., Main 1510, Atlanta 1510.

Kenny Furniture Co., 246 Peters St., Main 1550, Atlanta 2748.

Ed Matthews & Co., 23 East Alabama St., Main 27, Atlanta 27.

McDonald Furniture Co., McDonald fuel-saver range, 110-12 W. Mitchell, Main 4048.

G. N. Morris & Co., 261 Peters St., Main 2520.

I

ICE.

Consumers' Ice Co., 252 W. North Ave., Main 2870.

Ponce de Leon Ice Mfg. Co., W. G. Burnett, Pres., Ponce de Leon and Sou. R. R., Ivy 8785.

ICE, COAL AND COLD STORAGE.

Atlantic Ice & Coal Corp., 15 Collins St., St., Main 1900.

ICE CREAM MFRS.

Jessup & Antrim Ice Cream Co., 90 Stonewall, Ivy 3154.

ICE CREAM, DRINKS, STATIONERY.

Georgia Ice Cream Parlor, 217 S. Pryor St., Bell phone M. 3561, 9139, Atlanta 2795.

ICE CREAM PARLORS.

Geo. Poulos (cigars), 9 S. Forsyth St., Main 4292.

West Peachtree Ice Cream Parlor (cigars), 63 W. Peachtree St., Ivy 2424, Atlanta 190.

INSURANCE.

Milton Dargan—Hinton J. Hopkins, Ins., Hurt Bldg., Ivy 8016.

Cliff C. Hatcher Ins. Agency, 221-8 Grant Bldg., Ivy 1971, Atlanta 44.

Perdue & Egelston, Inc., Agts. Hartford Fire Ins., Tr. Co. Ga. Bldg., Ivy 7115.

ACCIDENT INSURANCE.

North American Accident Ins. Co., F. J. Forrest, Sou. Mgr., 1114-34 Candler Bldg., Ivy 5330.

ACCIDENT, FIRE AND LIFE INS.

Gen. Accident, Fire and Life Assurance Co., Ltd., H. C. Gerger, Gen. Agt., 305-07 Tr. Co. of Ga. Bldg., Ivy 5158.

CASUALTY INSURANCE.

Continental Casualty Co., Irby G. Cook, Gen. Mgr., 316 Peters Bldg., Main 3797.

FIRE INSURANCE.

Strother C. Fleming Ins. Agency, 1020 Fourth Nat. Bank Bldg., Main 1041.

W. H. Hill Ins. Agency, 519-20-21 Grant Bldg., Ivy 8137, Atlanta 172.

W. R. Hoyt, 401-03 Connally Bldg., Main 4311.

Rauschberg & Todd, 1218-1220 Atl. Nat. Bank Bldg., Main 126, Atlanta 4126.

FIRE AND CASUALTY INS.

Edgar Dunlap Ins. Agency, Candler Bldg., Ivy 3460, Atlanta 3460.

GENERAL INSURANCE.

Geo. P. Dixon—Wm. C. Zellars, 515 Forsyth Bldg., Ivy 4583.

LIFE INSURANCE.

Columbia Life Ins. Co. of Cin., O. F. B. Reins, State Mgr., 1108-11 Empire Bldg., Ivy 2262-3.

Fidelity Mutual Life Ins. Co. of Phila., C. M. Kenimer, Mgr., 712 Fourth Nat. Bank Bldg., M. 1291.

Ga. Mutual Ins. Co., P. W. H. Philpot, Dist. Supt., 312-13 Odd Fellows' Bldg., Ivy 1094.

Industrial Life & Health Ins. Co., 91 Walton St., M. 413.

Michigan Mutual Life Ins. Co. (Obear & Co.), 610 Healey Bldg., Ivy 5266.

Mutual Life Ins. Co. of N. Y., R. F. Shedden, Mgr., 1009 Grant Bldg., Ivy 1838.

Mutual Benefit Life Ins. Co., of Newark, N. J., Robt. L. Foreman, State Agt., 809 Fourth Nat. Bank Bldg., Main 384.

National Life Ins. Co. of U. S. A. (Wood & Hodgson, Gen. Agts.) 1524-25 Candler Bldg., Ivy 4767.

Penn Mutual Life Ins. Co. Bagley & Willet Mgrs., 209 Fourth Nat. Bank Bldg., M. 117.

Phoenix Mutual Life Ins. Co., G. L. Hunt, Supervisor, 703-4-5-6 Third Nat. Bank Bldg., Ivy 3811.

Pilgrim Health & Life Ins. Co., S. W. Walker, Mgr., 315 Fraser St., Main 2977-L.

Reserve Loan Life Ins. Co. of Indianapolis, Ind., W. P. Fain, Mgr., 913-14 Fourth Nat. Bank Bldg., Main 45.

Standard Life Ins. Co., H. E. Perry, Pres., 200 Auburn Ave., I. 2910.

State Mutual Life Assurance Co. of Mass., F. W. Burr, Gen. Agt. for Ga., 408-9-10 Healey Bldg., Ivy 7126.

Union Central Life Ins. Co., T. H. Daniel, Mgr., 409 Fourth Nat. Bank Bldg., M. 740.

WEEKLY INSURANCE NEWSPAPER.

Insurance Herald Argus, 405-7-9 Flatiron Bldg., Ivy 3256.

MONTHLY INSURANCE MAGAZINE.

Southeastern Underwriter, 405-7-9 Flatiron Bldg., Ivy 3256.

NEW & SECOND-HAND IRON & MACHINERY.

R. S. Armstrong & Bros., 676 Marietta St., Main 1438 and 393.

IRON AND STEEL.

R. C. Hoffman & Co., Inc., 1203 Third Nat. Bank Bldg., Ivy 7037.

J

JEWELERS.

Chapman & Rabern, 80 Edgewood Ave., Atlanta 2460.

JEWELERS & BROKERS.

Nat Kaiser & Co., est. 1893, 21 Peachtree St., Main 1217.

DIAMONDS AND LOANS.

May Bros., 19 Peachtree St., Main 1534.

JEWELERS' SUPPLIES.

Ewing Bros., watch materials, 11 Whitehall, 4th floor, Main 969.

EXPERT JEWELER.

Henry Muench, 65 Peachtree St., Ivy 7023-J.

JEWELER AND REPAIRER.

Jas. L. Holloway, 55 Auburn Ave., I. 1387.

JEWELERS, OPTICIANS, REPAIRING, ETC.

E. A. Morgan, 10 East Hunter St., Main 1812.

WATCH REPAIRING AND JEWELRY WORK.

G. T. McCurdy, 71 S. Pryor St., Main 48, Atlanta 48.

JEWELER, WATCHMAKER, REPAIRER.

A. M. Balding, 17 Edgewood Ave., Main 680.

JEWELRY, WATCHES, DIAMONDS.

Eugene V. Haynes Co., 49 Whitehall St., Main 112

JEWELERS, WATCH AND JEWELRY REPAIRING.

McDuffie, The Jeweler, 150 Peachtree St., Ivy 4821.

JUNK.

Capitol Junk Co., brass, copper, rubber, iron, 331-3 Peters St., Main 797.

H. Smith, bottles, bags, paper, rubber, 246 Decatur St., Main 991-L.

Sou. Iron & Metal Co., rags, burlaps, scrap metal, 281 Peters St., Main 1977.

Spangler & Chappell, rags, waste paper, 35 Boulevard, Main 360-L.

JUNK, SCRAP IRON, RAGS, BONE, ETC.

M. & G. Junk Co., I. Melnick, prop., 400 Decatur, Main 1529.

WHOL. SCRAP IRON, RAGS, WASTE COTTON.

K. Koplin, 870 Marietta St., M. 2401-J.

SCRAP IRON, METAL, RUBBER, BAGS, ETC.

N. Kaufman & Son., carlots specialty, 280 Decatur, Main 2054-J.

WHOL. BURLAP, BAGS, COTTON RAGS.

Jackson Junk House, 795-99 Marietta, M. 1519-J.

K

KODAKS AND SUPPLIES.

Glenn Photo Stock Co., 117 Peachtree St., Ivy 3403-8372.

L

LABORATORY & SICK ROOM SUPPLIES.

R. C. Hood Prescription Laboratory, Candler Bldg., Ivy 4397, Atlanta 775.

LAMP COMPANIES

Fostoria Incandescent Lamp Division, Phil N. Jobson, Mgr., 509 Gould Bldg., Main 430.

U. S. Incandescent Lamp Co, Sam'l Stocking, Jr, Mgr, 323 Candler Bldg., Ivy 133.

LAUNDRIES.

American Laundry, 121 Williams St., Ivy 1747, Atlanta 1747.

Georgia Laundry Co., 116 S. Forsyth St., Main 471, Atlanta 471.

Model Laundry, hand ironed shirts, 223 Auburn Ave., Atlanta 496.

LAUNDRIES (COLORED).

Gate City Laundry, A. F. Anthony, Mgr., 221-23 Auburn Ave., Ivy 9522, Atlanta 5980.

WHOLESALE LEATHER GOODS.

H. Wilensky & Sons Co., 23, 25, 27 S. Forsyth St., Main 1833.

LIVERY STABLES.

L. P. Jernigan sells horses, mules, Nat'l Stock Yards, Main 2916.

LIVE STOCK.

W. C. Harper, suc. Weathers & Harper, Nat'l Stock Com., Nat'l Stock Yds. Main 883, 421.

J. B. Morgan Co., specialize milk cows, 224 Decatur, Main 676, Atlanta 831.

Ragsdale-Lawhon Mule and Horse Co., National Stock Yards, Main 1191.

Shippey Bros. & White, cattle, sheep, hogs, 968 Marietta, Main 516, Atlanta 516.

A. L. Suttles Co., cattle, sheep, hogs, Miller Union Stock Yards, Main 2941, Atl. 588.

E. L. Tatum, mules, horses, National Stock Yards, Main 1488-L.

LOANS.

W. O. Alston, real estate, mortgages, 1203 Third National Bank Bldg. Ivy 7037.

Fuller Loan Co., farm loans only, 847 Trust Co. of Georgia Bldg. Ivy 6997.

Ga. Mortgage Bond Co., farm loans, Third National Bank Bldg., Ivy 1400.

Jefferson Loan Society of Atlanta, 128 Peachtree St., Ivy 4485.

D. M. Mathews Loan Co., 301 Fourth Nat. Bank Bldg., Main 5410.

LOANS, JEWELERS, BROKERS.

Eplan's Loan Office, 30 Decatur St., Atlanta 5006-M.

MONEY LOANED ON WATCHES, JEWELRY, AUTOS.

Empire Loan and Jewelry Co., 88 North Broad St., Ivy 7266.

LOCOMOTIVE AND CAR BUILDERS.

Southern Iron and Equiment Co., 218 Grant Bldg., Ivy 4402.

LUMBER.

Cleveland Oconee Lumber Co., Neal Meier, Mgr., 722-23 Candler Bldg, Ivy 5777.

College Park Lumber Co., College Park, Ga., phone East Point 265-L.

Miller Lumber Co., laths, shingles, Ridge Ave. and Southern R. R., Main 3156.

Pattillo Lumber Co., 701 Peters Bldg., Main 478.

West Lumber Co., 238 West Peters st., Main 573.

LUMBER AND COAL.

East Side Lumber and Coal Co., corner DeKalb and Rogers, Decatur 705.

LUMBER, BUILDING MATERIAL, COAL, WOOD, ICE.

Hapeville Supply Co., Central R. R. and Elm St., phone East Point 102-J.

LUMBER, SASH, DOORS, ETC.

Willingham-Tift Lumber Co., corner Lee and Central R. R., Main 1395.

WHOLESALE AND RETAIL LUMBER.

W. B. Disbro Lumber Co., 542 Whitehall St., Main 1946.

LUNCH ROOMS.

Adolf Lunch Room, 6 East Harris St., Ivy 3071-L.

WHOLESALE LBR. (CARLOAD LOTS).

Central Lumber Co., Fourth National Bank Bldg., Main 568

M

MACHINERY.

J. C. Clark, 1011-12 Healey Bldg., Ivy 5371.

May & Turner Co., 619 Empire Bldg., Ivy 5151.

Pratt Engineering and Machinery Co., Atlanta, Ga., Ivy 7201-2616.

Southern Machinery Co., 102 S. Forsyth St., Main 481.

MACHINERY, GENERAL REPAIRS.

Georgia Machinery Co., 13 Peters St., Main 4619.

MFR. MILL, STEAM, ELECTRICAL MACHINERY.

The Plate Iron Works Co., 1019-20 Empire Bldg., Ivy 8387.

MACHINERY AND SUPPLIES.

Dodson's Printers' Supply Co., 55 S. Forsyth St., Main 698.

SPECIAL MACHINE WORK.

Camp Machine Shop, 295 Marietta St., Main 2937.

MACHINISTS (COMPETENT HELP FURNISHED).

International Association of Machinists, 112 Trinity Ave., Main 2014.

MACHINERY AND MILL SUPPLIES.

Fulton Supply Co., 86 Marietta St., Main 3400.

MACHINERY, RE-BOLTING AUTO CYLINDERS.

Atlanta Machine Works, 119 South Forsyth St., Main 1579.

MACHINERY, ENGINES BUILT, REPAIRED.

Schenck Bros., 59 S. Forsyth St., Main 5143.

MANUFACTURERS.

Silvers & Wood, 8½ Whitehall St., Main 1935.

MFR. LARGEST ENGINES IN WORLD.

The Hooven, Owens, Rentschler Co., Hamilton, Ohio; Atlanta Branch 1508 Candler Bldg., Ivy 4911.

MANUFACTURERS' AGENTS.

Georgia Lead Co., A. J. Deniston, Prop., Bishop and East, Ivy 3415.

Ready-to-Wear Mfg. Co., 59½ E. Alabama St., Main 1528.

Sater Bros., Pants Mfg. Co., Thrower Bldg., Main 3199.

MANTELS, TILES, GRATES, ETC.

Green Mantel and Tile Co., 62 W. Mitchell St., Main 681.

MARBLE.

Reeves Marble Co., 1016-17 Healey Bldg., Ivy 8361.

G. B. Thompson & Co. (also slate), 1503 Fourth Nat. Bank Bldg., Main 28.

MARBLE, GRANITE AND LOANS.

Whitten-Askew Co., 214 Rhodes Bldg., Main 468.

MATTRESS RENOVATORS.

Hill Mattress Co., 381 East Hunter St., Atlanta 2660.

FRESH MEATS.

Bob's Market, 249 Marietta St., Main 3650, Atlanta 2134.

Chelena & Cefalu Market Co., 284 Peachtree St., Ivy 1182-3, Atlanta 106.

Scott & Peavy, 828 Peachtree St., Ivy 4500-1.

Supreme Market Co., E. L. Kelpen, Mgr., 32 Marietta St., Ivy 5447.

FRESH MEATS, FISH, OYSTERS.

Bancroft & Co., 750 Marietta St., Atlanta 1197.

J. W. Blair Meat, Fish and Oyster Mkt., 291 Peters St., Main 2322, Atlanta 5376.

OYSTERS, FISH, GAME, POULTRY.

Fulton Market Co., 25-27 E. Alabama St., Main 1500.

MILK-FED VEAL SPECIALTY.

Buckhead Market, R. F. D. No. 6, Ivy 9151, 4592-J.

HOME OF CATO'S FAMOUS PORK SAUSAGE.

Cato & Hill Meat Mkt., 32 Walton St.

NATIVE AND WESTERN MEATS.

Decatur Fish and Meat Market, H. T. Cagwning, Mgr., Decatur Ga., phone Decatur 511.

MEATS, FISH, EGGS, BUTTER, POULTRY.

Globe Cash Market, G. H. Bell, Prop., 756 Marietta St., Atlanta 368.

MEATS, FISH, VEGETABLES.

Edgewood Market Co., 359 Edgewood Ave., Atlanta 3102-A.

WHOLESALE MEAT AND SAUSAGE.

Empire Sausage Co., 30 Piedmont Ave., Main 2634.

WHOLSALE AND RETAIL MEAT, FISH, OYSTERS.

Campbell Bros., 77-85 Decatur St., 150 Marietta St., Main 1331, Atl. 2133, 473, 2962.

FISH. OYSTERS, GAME.

Barfield Fish Co., wholesale and retail, 41-43 E. Alabama St., M. 1335-6, Atl. 1113, 1114.

MEDICINE MANUFACTURERS.

T. P. Marshall (Baby Ease), 170½ Edgewood Ave., Ivy 5551.

G. F. Willis, Southern Distributor Tanlac, Fourth National Bank Bldg. Main 3011.

Hitchcock Medicine Co., mfr. Hitchcock's liver, kidney and blood remedy, 500 Whitehall, Main 4891-J.

MERCHANDISE BROKERS.

Dolan & Lombard, flour, fruit, nuts, 16 Produce Row, Main 386.

Fair & Martin, L. & N. Terminal Bldg., Main 4437, Atlanta 544.

Mitchell Bros., packing house specialist, 44-46 W. Wall St., Main 3286.

C. P. Ozburn & Co., provisions, L. & N. Terminal Bldg., Main 3064, Atlanta 230.

J. E. Raley & Bros. (to Jobbers Exclusively), 5 to 17 Wall St., Main 235.

W. S. Rogers, coffee, cereals, etc., L. & N. Terminal Bldg., Main 594, Atlanta 235.

GENERAL MERCHANDISE.

J. F. Brown, 222 Wylie, Ivy 2671-J.

J. W. Corley, East Point, Ga., cor. Washinton and 5th Sts., phone East Point 46.

R. A. Costley, McDonough Road, opp. Federal Prison, Juniper 1111, Atlanta 3120-B.

Johnson Bros., Eagan Park, East Point 142-J.

W. H. Smith, Eagan, Ga., phone East Point 15-J.

D. F. Shumate, 368 Windsor, Main 1555-J.

Tucker & McMurry, 527 Lee St., West 279, Atlanta 1590.

MESSENGER SERVICES.

City Messenger Service, J. A. Davies, prop., 56 S. Forsyth St., Atlanta 33.

Miller's Minute Messengers, R. O. Miller, mgr., 41 Spring St., Main 97, Atlanta 23.

Parcel Delivery Co., 170 E. Hunter St., Main 3745, Atlanta 896.

Southern Messenger Service, Western Union Telegraph office, Main 12, Atlanta 12.

MILLINERY.

Adams Millinery Co., 68 Edgewood Ave., Ivy 4257-L.

Mrs. E. M. Buchanan, 342 Edgewood Ave., Ivy 7622.

French Millinery Co., Mrs. Lizzie Waits French, 392 Edgewood Ave., Ivy 1391-L.

The Lorene Hat Shop, Miss S. McWhorter, 166 Peachtree St., Ivy 6971.

J. Regenstein Co., 40-42 Whitehall St., Main 467; 2655, wholesale department.

EXCLUSIVE MILLINERY AND READY-TO-WEAR.

I. Springer, 95 Whitehall St. Main 1930-L.

ONLY EXCLUSIVE MILLINERY HOUSE IN ATLANTA.

C. & C. Rosenbaum, 38 Whitehall St., Main 547, 4248.

NEWEST CREATIONS, HALF WHITEHALL PRICES.

The Specialty Shop, formerly M. Ryan & Co., 14 E. Hunter, Main 690.

MILK, BUTTERMILK, CREAM, BUTTER.

Capital City Dairy, C. H. Burt's Buttermilk, 69 E. Mitchell, Main 1456, Atl. 1456.

MILLING COMPANIES.

Etowah Milling and Power Co., fourth floor Healey Bldg., Ivy 1958.

MODISTES.

Miss Mamie Avery, 46 Currier St., Ivy 5553.

MONUMENTS, TOMBSTONES, ETC.

T. G. Spearman's Marble and Granite Works, office 99 Central, M. 2640, A. 5878-F.

MOTORCYCLES.

Indian Motorcycle Co., 33 Auburn Ave., Ivy 1374.

MOVING PICTURE THEATERS.

Georgian Theater, 87 Peachtree St., Ivy 6910.

MOVING PICTURE SUPPLIES.

Lucas Theater Supply Co., 158 Marietta St., Main 1827.

FIVE-CENT MOVING PICTURE THEATERS.

Alpha Theater, 84 Whitehall St., M. 3972.

MOVE, PACK, SHIP HOUSEHOLD GOODS.

Paisley Transfer and Storage Co. (also office furniture, pianos, etc.), 132-34 South Forsyth, Main 2558, Atlanta 5314.

MULES AND HORSES.

John A. Carlton Commission Co., 994 Marietta St., Main 3152.

Coggins & Wilson Horse Co., Miller Union Stock Yards, Main 3377.

Miller Union Stock Yards (cattle), Stock Yards, Main 3060, 3995, Atlanta 617.

J. W. Patterson Commission Co., National Stock Yards, Main 1275.

Turner Bros. (live stock), National Stock Yards, Main 3183, Atlanta 3342.

Weill Bros. (live stock), National Stock Yards, Main 4412.

H. J. Winn, remember the place. National Stock Yards, Main 2916.

MULTIGRAPHING.

Atlanta Multigraphing Co., H. Houser, Mgr., 810 Flatiron Bldg., Ivy 1436.

Mutual Service Bureau, 316 Healey Bldg., Ivy 7677.

Sou. Letter Co., J. C. Massey, prop., 618 Fourth National Bank Bldg., Main 4068.

Gouedy Multigraphing Co., Connally Bldg., Main 57.

N

NURSERIES.

Ashford Park Nurseries, Ashford Park, P'tree Rd., Sou. R. R. and 802 Grant Bldg.; Ivy 339-L. Nursery, Ivy 4631, office.

O

OFFICE AND FURNITURE FIXTURES.

Horne Desk and Fixture Co., 92 North Pryor St., Ivy 1158.

OFFICE SUPPLIES.

Fielder & Allen Co., 44 Marietta St., I. 800.

OFFICE AND FURNITURE SUPPLIES.

Baylis Office Equipment Co., 1 South Broad St., Main 241.

OFFICE SUPPLIES AND PAPER BOXES.

American Box and File Co., 132 Davis St., Main 2337.

OFFICE STATIONERY, PROGRAMS, CATALOGS, ETC

Austell Printing Co. (booklets), 24½ Luckie St., Ivy 7634.

OFFICE BUILDINGS.

Alfriend Building, 93-95 Peachtree St., Ivy 326.

Atlanta National Bank Building, A. W. Martin, Mgr., corner Whitehall and Alabama Sts., Main 1081.

Atlanta Trust Co., 140 Peachtree St., Ivy 3771.

Chamber of Commerce Building, H. H. Robinson, Mgr., 202 Chamber of Commerce Bldg., Ivy 5716, Atlanta 1345.

Connally Building, Connally Realty Co., E. L. Connally, Pres., Connally Bldg., M. 696.

Fourth National Bank Bldg., Peachtree and Marietta Sts., Main 3090.

Grant Building, Broad, Walton and Forsyth Sts., Ivy 4432.

Healey Building, A. F. Liebeman, Mgr., 17 Walton St., Ivy 1217.

Kontz Building, Marietta St., Ivy 683.

Silvey Building, Forrest and George Adair, 5 Edgewood Ave., Main 76.

Third National Bank Building, Broad and Marietta Sts., Ivy 60.

Walton Building, Mr. McCarty, Mgr., Walton St., Room 201, Ivy 4300.

OIL MILL AND FERTILIZER MACHINERY MANUFACTURERS.

Atlanta Utility Works, East Point Ga., Phone East Point 79.

OILS, GREASES, GASOLINE.

Galena Signal Oil Co., 400-9 Forsyth Bldg., Ivy 532.

Gulf Refining Co., C. E. Shepard, District Sales Mgr., 601-17 Hurt Bldg., Ivy 4915, Atlanta 1777.

Standard Oil Co., Marietta and Ponders; filling station, P'tree and Grant; oiling station, Whitehall and Forsyth, Main 917, 918, 2362.

OVERALL MANUFACTURERS.

Hamilton Carhartt, E. R. Partridge, Gen. Mgr., corner Pryor and Mitchell Sts., M. 1540.

Nunnally & McCrea, also pants (wholesale exclusively), 41 E. Mitchell St., Main 986.

MANUFACTURERS OVERALLS AND WORK PANTS.

Monarch Overall Co., W. E. Lipshutz, Mgr., 39 S. Forsyth St., Main 155.

MANUFACTURERS OVERALLS, PANTS, SHIRTS.

Marcus Loeb & Co., 74-76-78 Trinity Ave., Main 1230.

P

PAINTS.

Dozier & Gay Paint Co., T. B. Higginbotham, Mgr., 31 S. Broad St., Main 1115, Atlanta 329.

Johnson Paint Co., 3d floor Candler Bldg., Ivy 6010.

Tripod Paint Co., 66 N. Broad St., Ivy 516.

ROOF AND BRIDGE PAINTS.

Dunford Paint and Oil Co., S. P. Coalson, Gen. Mgr., 930 Healey Bldg. Ivy 2095.

PAINTS AND OILS.

Tropical Paint and Oil Co., 1503 Candler Bldg., Ivy 2434.

PAINTERS.

T. M. Cannon, 164 Walton St., M. 1932.

Fretwell Bros., wall tinting, 122 Curran St., Main 5147, Atlanta 6078-A.

Shannon & Murdock, 12 North Forsyth St., Ivy 371, Atlanta 256.

J. W. Tomlinson, com. and contract work, 307 Fourth Nat. Bank Bldg., Main 5191.

PAINTERS AND WALL PAPERERS.

Georgia Paint and Glass Co., 35 Luckie St., Atlanta 478.

HOUSE PAINTING, WALL PAPERING.

Friddell Bros., 107 N. Pryor St., Ivy 459, Atlanta 3565.

PATTERN COMPANIES.

The Pictorial Review Co., M. W. Hall, Mgr. Sou. Headquarters for Agencies, wholesale, 84 N. Broad St., Ivy 7724.

VOGUE PATTERNS, LITTLE GIFTS, NOVELTIES.

The Little Shop, Sara H. Pyne, Prop., 203 Connally Bldg.

MANUFACTURERS PAPER BOXES.

Atlanta Box Factory, candy boxes, 197-199 Whitehall St., Main 1575.

Paragon Box Co., 16 S. Pryor St., M. 3104.

PAPER & BOX MANUFACTURERS.

Dixie Paper & Box Co., H. G. Hall, Mgr., 87-91 Peters St., Main 346-349, Atlanta 222.

PEANUT BUTTER SANDWICH MFRS.

Big 4 Peanut Products Co., 452 Whitehall St., Main 665.

MANUFACTURERS "PEEK'S COLA."

J. J. Peek Co., 682 DeKalb Ave., Ivy 467.

PETROLEUM PRODUCTS.

The Texas Co., W. H. George, Agt., McDaniel and Georgia Ave., Main 878.

"PHEZ" LOGANBERRY JUICE.

Brownlee & Saltzman, Distributors for southeast, 44 Wall St., Main 3328, Atl. 22.

PHONOGRAPHS & TALKING MACHINES

Bame's, 107 Peachtree St., Ivy 5776.

HOME POTRAITURE.

McCrary & Co., 97½ Peachtree St., Ivy 4651.

PHOTOGRAPHER & COMMERCIAL ADVERTISING.

F. E. Lee Co., prints for catalogs, etc., 10½ Auburn Ave., Ivy 2774.

COMMERCIAL PHOTOGRAPHERS.

C. F. McDannell, 220 Courtland street, Ivy 1886.

PHOTOGRAPHIC ENLARGEMENTS.

Keheley Bros., 68½ S. Forsyth St., Main 2267.

FINE COMMERCIAL PHOTOGRAPHER.

Reeves Studio, 91½ Whitehall St., Main 320.

HIGH-CLASS PORTRAIT PHOTOGRAPHER

W. M. Stephenson, Connally Bldg., 5th floor, Main 2874.

PHOTOGRAPHIC PORTRAITURE.

Thurston Hatcher, 58½ Whitehall St., Main 1973.

HIGH-CLASS PORTRAITURE.

Wesley Hirshburg & A. V. Clifton, 34½ Whitehall St., Main 1820.

MFR. PICKLES, PRESERVES, JELLIES, JAM, ETC.

Dawson Bros. Mfg. Co., 101 Peters St., Main 4372.

MFR. PICTURE FRAMES.

Binder Picture Frame Mfg. Co., 56 N. Pryor St., Ivy 3978.

PIANOS & PLAYER PIANOS.

Howard Bros. & Co., 89 N. Pryor St., Ivy 5532.

Phillips & Crew Co., 82 N. Pryor St., Ivy 891.

Starr Piano Co. (phonographs), J. V. Forbes, Mgr., 119 N. Pryor St., Ivy 9343.

PLANING MILLS.

Phoenix Planing Mills, 321 Highland Ave., Ivy 3201-2.

MFR. PLOWS, AGRICULTURAL IMPLEMENTS.

John Deere Plow Co., John W. Stewart, Mgr., Walker and Nelson Sts., Main 3008.

PLUMBING.

Boatenreiter Plumbing Co., 92 Edgewood Ave., Ivy 3164; Atlanta 120.

J. B. Bowen, 40 years' experience, 3 Peters St., Main 2236.

H. L. Dewell, College Park, Ga., phone East Point 334.

W. A. Leverett, 76 Crew street, Main 5334.

Loftis Plumbing Co., 95 Marietta St., M. 1846.

Mendenhall Plumbing Co., 43 S. Forsyth St., Main 672.

North Side Plumbing Co., J. H. Nunan, Mgr., 821 Peachtree St., Ivy 4835.

Sanitary Plumbing Co., 166 Edgewood Ave. and 833 Peachtree St., I. 283 and 1491-J.

S. S. Shephard Plumbing Co., 37 East Alabama St., Main 1999; Atlanta 1999.

Stephenson Co., 49 S. Forsyth St., Main 4254; Atlanta 37.

Union Plumbing Co., John J. Hill, prop., 17 S. Forsyth St., Main 939; Atlanta 802.

PLUMBING AND HEATING.

Belcher Heating and Plumbing Co., 44 Fairlie St., Ivy 6570.

Farrell Heating and Plumbing Co., 2 Wall St., Main 3240.

Gresham-Jackson Plumbing Co., Inc., 28 Luckie St., Ivy 5327.

Wynne Plumbing and Heating Co., 316 DeKalb Ave., Ivy 5483.

David W. Yarbrough, 10 Equitable Place, Ivy 493.

PLUMBING, STEAM AND GAS FITTING.

Wingate Plumbing Co., 321 Edgewood Ave., Ivy 2580, Atlanta 85.

PLUMBING, HEATING, STEAM FITTING, ETC.

Richardson Plumbing and Heating Co. (Service; Quality); 58 S. Forsyth, Main 8.

JOBBERS, PLUMBING, STEAM AND GAS SUPPLIES.

General Supply Co. Visit our show rooms to select your plumbing fixtures. 37 South Forsyts St., Main 128.

THERMOS HOT WATER HEATERS.

Gem Plumbing Co., 34 South Forsyth St., Main 4537.

WHOL. ADVERTISING POST CARDS.

Imperial Post Card Co., 67 West Mitchell St., Main 3172, Atlanta 1792.

POULTRY AND EGGS.

Empire Produce Co., 71 Ivy St., Ivy 4483.

South Pryor Produce Co., 129-A South Pryor St., Main 5176.

POULTRY, EGGS, PRODUCE.

Atlanta Cash Produce Co., 16-18 Butler St., Main 848.

POULTRY, EGGS, MILK, BUTTER, VEGETABLES.

Williams Produce Co., Hayden and Harris Sts., Ivy 5707-L, Atlanta 426.

PRESSING CLUBS.

A. & B. Pressing Club, C. C. Austin Prop.; 770 Marietta St., Atlanta 51.

PRINTING.

L. H. & R. M. Forester, Rhodes Bldg., Main 3110.

Globe Printing Co., 352 West Third St., Atlanta 2676.

Shiver & Brightman, 10½ East Wall St., Main 5393.

COMMERCIAL PRINTING.

A. & A. Print Shop, 97 Garnett St., Main 4133-L.

Gate City Printing Co., 16½ East Mitchell St., Main 4087.

COMMERCIAL AND JOB PRINTING.

Advance Printery, C. D. Barrett, Mgr.; 23½ West Mitchell St., Main 4725.

Barker-Bevil Agency, 19-21 Peters St., Main 4623-J.

Bennett Printing and Stamp Co., 25 South Broad St., Main 879 and 1057.

W. Tom Callahan Print (Lodge and Church Work); 106-8 Chattahoochee Ave., East Point, Ga., East Point 239, Atl. E. P. 239.

Hubbard & Bolton Co., 40½ West Mitchell St., Main 3920.

Merchants' Press Co. (Color Label Work); 40½ S. Forsyth, Main 5480.

Ross B. Moore (Commercial Printing); 169 Whitehall St., Main 3864.

Rybert & Hollingsworth, Annex B, Rhodes Bldg. Annex, Main 4600.

Thomason Printing Co., 29½ Marietta St., Main 1391.

Carl O. Walker, 11 Fairlie St., Main 2534.

JOB PRINTING.

F. P. Gaffney (Commercial Printer); Temple Court Bldg., Main 1556.

JOB PRINTING, BOOK, MAGAZINE WORK

Herald Publishing Co., 174 Auburn Ave., Ivy 1049-J.

PRINTING, RUBBERS, STENCILS.

Adamson Printing Co., 133½ Whitehall St., Main 2170.

PRINTING, BINDING, STEEL DYE ENGRAVING.

Byrd Printing Co., 46-50 West Alabama St., Main 1560.

PRINTING, BINDING, BLANK BOOKS, LOOSE LEAFS, ETC.

Bean & Magill Printing Co., 35½ North Pryor St., Main 402.

PRINTING, BOOKBINDING, LITHOGRAPHING, ETC.

Foote & Davies Co., Foote & Davies Bldg., Main 2600.

PRINTING, BINDING, LOOSE LEAF NOTE BOOKS, ETC.

Webb & Vary, 38½ West Alabama St., Main 846-7.

PRINTING, BINDING, BLANK BOOKS.

Index Printing Co., B. J. W. Graham, Mgr.; 41 East Ellis, Ivy 522.

MFG. PRINTERS AND STATIONERS.

Dittler Bros., 216-18 East Hunter St., Main 3717.

SOLICIT SMALL ORDERS, LOW PRICES.

Commercial Printing Co., 81½ South Broad St., Atlanta 1241.

PRINTERS OF RAILROAD TARIFFS EXCLUSIVELY.

Southern Printing Co., 70 East Hunter St., Main 3885.

PRINTERS' SUPPLIES.

Johnson Type and Roller Co., 109 South Forsyth St., Main 4542.

The Whitaker Paper Co., J. L. Wells, Div. Mgr.; Atlanta Joint Terminals, Main 3500.

PRINTING, LITHOGRAPHING AND ART MACHINERY REBUILT.

J. H. Schroeter & Bro., 133-37 Central Ave., Main 510.

SALES BOOK MFRS. AND MANIFOLD PRINTING.

Shelby Printing Co., 617 Third National Bank Bldg., Ivy 1038.

PUBLISHERS.

Blosser & Williams Co. (High-Class Illustrated Catalogs); 63 N. Pryor, I. 1310, 4496.

Leslie-Judge Co., 923 Austell Bldg., M. 987.

PRINTERS AND PUBLISHERS.

Eagle Printing Co., 814-Austell Bldg., Main 1037.

PUBLISHERS BOOKS AND BIBLES.

R. L. Phillips Publishing Co., 52 North Pryor St., Ivy 4839.

PUBLISHERS EXCLUSIVELY STANDARD MEDICAL BOOKS.

S. J. Pridgen & Co., 751 Candler Annex, Ivy 1377.

PUBLISHERS "MOTHER'S MAGAZINE."

David C. Cooke Publishing Co., F. O. Congdon, Mgr.; 918 Austell Bldg., Main 1198.

PUBLISHERS NEW INTERNATIONAL ENCYCLOPEDIA.

Dodd, Mead & Co., Inc., F. P. Starry, Mgr.; 915 Austell Bldg., Main 4240.

PUBLISHERS AND LAW BOOKSELLERS.

The Harrison Co., 42-44 E. Hunter St., Main 2352.

PUBLISHERS "SOUTHERN FARMING."

Orange Judd Co., 521-24 Forsyth Bldg., Ivy 4712.

MAGAZINE OF POULTRY, LIVE STOCK, FARM AND HOME.

Southern Fancier Farmer, 37-38 Inman Bldg., Main 1813.

PUBLISHERS "WATTS OFFICIAL RAILWAY GUIDE OF THE SOUTH."

Watts Publishing Co., J. R. Watts, Mgr.; 601 Gould Bldg., Main 3306.

WHOL. PUMPING MACHINERY AND AIR COMPRESSORS.

Ingersoll-Rand Co., 18 Spruce, Ivy 684.

PRODUCE.

Fulton Produce Co., 47 Central Ave., Atlanta 834.

PRODUCE BROKERS.

S. W. Bacon Produce Co., 56 Inman Bldg., Main 1327.

PRODUCE MERCHANTS.

Bell Bros., 1 Produce Row, Main 378-9.

R

RAILROADS.

Carolina, Clinchfield and Ohio Railway, Third National Bank Bldg., Ivy 3355.

Chicago, Milwaukee and St. Paul R. R., 1509 Candler Bldg., Ivy 2070.

Frisco Lines, Pass. Dept., Fourth National Bank Bldg., Main 1433.

Illinois Central R. R., 301 Fourth National Bank Bldg., Main 349.

Mobile and Ohio Railroad, 406-7 Fourth National Bank Bldg., Main 1274, Atlanta 289.

ELECTRIC, STEAM, RAILWAY SUPPLIES.

G. E. Watts, Candler Bldg., Ivy 4430.

REAL ESTATE.

W. F. Plane, 415 Grant Bldg., Ivy 8611.

Thos. W. Jackson (Specialty Georgia Lands); Fourth Nat. Bank Bldg., M. 5214.

REAL ESTATE AND LOANS.

H. M. Ashe & Co., 1330 Healey Bldg., Ivy 1316.

Jenkins & Lythgoe (Renting Specialists); 23 Auburn Ave., Ivy 482-J.

W. E. Treadwell & Co. (Homes and Vacant Lots); Empire Bldg., Ivy 2023.

REAL ESTATE AND RENTING.

Byrd Realty Co. (Loans); 327 Empire Bldg., Ivy 2710.

Benjamin D. Watkins, Fourth National Bank Bldg., Main 648.

REFRIGERATING PLANTS.

Frick Co., 405-406 Atlanta National Bank Bldg., Main 1543.

ANYTHING NICKEL REPAIRED, REPLATED, REFINISHED.

Atlanta Plating and Repair Works (Replate Doctor's Instruments Like New; Specialty Replating Wholesale Drug Instruments). 66½ Ivy St. Ivy 4241.

EVERYTHING FOR THE ROAD BUILDER.

Good Roads Machinery Co., 567-69 Whitehall St., Main 5491.

ROOFING AND SHEET METAL WORK.

Kalb Bros., 141 Marietta St., Main 424.

ROOFING, GUTTERING, REPAIRING.

W. M. Garvin, 137 Edgewood Ave., Main 1382.

MFR. ROOFING, WATERPROOFING, ASPHALT SHINGLES.

Flintkote Manufacturing Co., 1423 Empire Bldg., Ivy 8151.

MFR. CERTAIN-TEED PRODUCTS.

General Roofing Manufacturing Co., 1132 Healey Bldg., Ivy 4905.

ROOFING (TIN, SLATE, TAR, GRAVEL, TILE, ETC.).

Walker Roofing Co., 273 Marietta St., Main 4075, Atlanta 637.

RUBBER GOODS, MECHANICAL PACKING

Crandall Packing Co., 915 Third National Bank Bldg., Ivy 8866.

RULERS AND BINDERS.

Baker & Stanton, 6½ N. Broad St., Ivy 1648.

RUGS, ORIENTAL (CLEANED, SOLD, REPAIRED).

A. H. Semonian, 34½ Whitehall St., Main 1820.

S

SAFE AND LOCK EXPERT.

C. C. Downs, keys made any lock, 13 W. Alabama St., Main 2146.

"SANICAPS"

The Sanicap Co. (practical covers for soft drinks), J. A. Conard, Mgr., 382 Piedmont Ave., Ivy 2687-J.

MFR. FAMOUS "DREAM BRAND" SANDWICHES.

Atlanta Sandwich Co., Marion Harllee, Mgr.; 18½ W. Ala. St., M. 1267, Atl. 3148-M.

ALL KINDS FINE SANDWICHES.

Love Sandwich Co., E. M. Love, Mgr.; 46 Williams St., Ivy 8225.

SCHOOL SUPPLIES.

Clanton & Webb Co., Rhodes Bldg., Main 1216.

SEEDS.

Dixie Seed Co., W. N. Gallagher, Mgr.; poultry, seeds, 113 Whitehall St., Main 4341, Atlanta 2135.

H. G. Hastings Co., 16 W. Mitchell St., Main 2568, 3653-4-5.

Mark W. Johnson Seed Co., garden, field, flower, 35 S. Pryor St., Main 160-J.

McMillan Bros., garden, farm, 12 S. Broad St., Main 238, Atlanta 593.

SHADE TREES TRANSPLANTED.

Atlanta Shade Tree Co., Inc., "Shade Over Night," 314 Empire Bldg., Ivy 8911.

SHEET METAL WORK.

Dixie Culvert and Metal Co., H. P. Smith, Mgr., 324-28 Healy Bldg., Ivy 8085.

Dowman-Dozier Mfg. Co., P. O. Box 916, West 104.

SHOE MANUFACTURERS.

M. C. Kiser Co., 17-19-21 E. Hunter St., Main 194, 2581.

J. K. Orr Shoe Co., 32 Auburn Ave., Ivy 4710.

Rice & Hutchins Atlanta Co., 88-90 S. Pryor St., Main 1243.

SHOE STORES.

Tuggle Shoe Co., sample shoes, 41 S. Broad St., Main 1238.

Walk-Over Shoe Shop, J. B. Martin, Mgr.; 8 Peachtree St., Main 3547.

SHOES AND CLOTHING.

Carlton Shoe and Clothing Co., 36 Whitehall St., Main 242, Atlanta 427.

SHOES AND GENTS' FURNISHINGS.

Richmond Shoe Co., 141 Decatur St., Atlanta 2907-M.

SHOE SHOP AND PRESSING CLUB.

East Atlanta Shoe Shop and Pressing Club, 516 Flat Shoals, M. 683, Atl. East, 106.

SHOES, CLOTHING AND GENTS' FURNISHINGS.

Hirsch Bros., 44 Whitehall St., Main 249, Atlanta 273.

SHOE REPAIRERS.

Amato Shoe Shop, 128 Capitol Ave., Main 4810, Atlanta 1183.

W. H. Bell, repair while U wait, 11 Viaduct Place, Main 1355, Atlanta 2255.

M. Benista, 5 Central Ave., Atlanta 1701.

HANDY BUSINESS DIRECTORY AND PROFESSIONAL GUIDE—Cont'd

SHOE REPAIRERS (CONTINUED.)
Bennie's Shoe Factory, Goodyear Welt System, 404 Peachtree, Ivy 3610.

John Carter, 572 Decatur St., Main 1971, Atlanta 2637.

Champion Shoe Shop, F. W. Walker, Mgr.: 214 Lee St., West 1018-J.

Fountain's Shoe Shop, 224 Auburn Ave., Atlanta 5728-B.

Union Shoe Shop, Goodyear Welt System, 5 W. Mitchell St., Main 5132.

Walton Shoe Repair Co., Goodyear Welt System, 2 Walton St., Ivy 1215.

BEST SHOE REPAIRING.
B. Levy, 58½ N. Forsyth St., Atlanta 5846-A.

FINE SHOE REPAIRING.
Fountain's Shoe Shop, 224 Auburn Ave., Atlanta 5728-B.

CHAMPION SYSTEM SHOE REPAIRING.
C. B. Minor, 399 Woodward Ave., Main 2080.

UP-TO-DATE SHOE REPAIRING.
Atlanta Shoe Co., J. R. Barron & Sons, 25 W. Alabama St., Main 3438.

SIGNS AND SHOW CARDS.
Chas. W. Davis, 702 Peters Bldg., Main 837.

SILVERWARE AND BRASS BED SPECIALISTS.
Simmons Plating Works, 125 S. Pryor St., Main 1147, Atlanta 3970.

SKIRT MANUFACTURERS.
Scherr Mfg. Co., 136 Marietta St., Main 522.

MANUFACTURERS COTTON AND WOOL SKIRTS.
Princess Mfg. Co., Inc., Thrower Bldg., Main 412-L.

WHOLESALE MANUFACTURERS ALL-WOOL SKIRTS.
Starr Skirt Mfg. Co., poplin, serge, 164 Edgewood Ave., Ivy 2827-L.

SLAG FOR BETTER, CHEAPER CONCRETE.
Birmingham Slag Co., P. A. McArthur, Special Rep.; 711 Empire Bldg., Ivy 4523.

SODA FOUNTS.
J. A. Allen Soda Fount, 1054 Marietta St., Atlanta 1751.

SOFT DRINKS, TOBACCO.
Fred Aysh, 240 Decatur St., Atlanta 3118-F.

BIGLER'S SPECIAL ON DRAUGHT.
S. S. Bigler, 32 Marietta St., Ivy 3597.

SODA, LUNCHES, BILLIARDS.
Rose's, 14 Marietta St., Main 216, Atl. 6.

SODA, CIGARS, CANDY.
H. G. Clay, 580-2 Decatur St., Atlanta 227.

SPORTING GOODS.
Atlanta Sporting Goods Co., 60 N. Broad St., Ivy 6316.

Heinz & Son, 13 E. Alabama St. Main 153.

STEAMSHIP COMPANIES.
John T. North, 18 Peachtree St., M. 1663.

STEEL BARS FOR REINFORCED CONCRETE BUILDINGS.
John F. Glenn & Co., 1017-18 Grant Bldg., Ivy 4959.

STOCK BARN.
T. A. Conger, cows exchanged, 289 Peters St., Atlanta 3444.

STOCKS, BONDS.
Atlanta Securities Co., 632-33 Healey Bldg., Ivy 8426.

RETAIL STOCK FEED, WHOLESALE PRICES.
M. L. Legg & Co., 208 Peters St., Main 2060-J, Atlanta 1880.

MFRS.' AGENT STORE FRONT SPECIALISTS.
Kawneer Mfg. Co., 1129 Candler Bldg., Ivy 1069.

MFRS. STORE, OFFICE FIXTURES.
Whittier Mfg. Co., 116 W. Mitchell St., Main 2164.

STORAGE COMPANIES.
Skinner Bros. Transfer and Storage Co., 163-65 Walton St., Main 3121, Atlanta 879.

ALL KINDS STORE, OFFICE WORK.
L. Y. Carter, contractor, 24 Peters St., Main 1661.

STOVES, STOVE SUPPLIES.
R. L. Goodrum, 108 Edgewood Ave., Ivy 3931.

STOVES BOUGHT, SOLD, REPAIRED.
G. W. Blankenship, 218 Peters St., M. 1544.

STOVES AND RANGES.
Magnolia Stove and Range Co., 291-3 Edgewood Ave., Ivy 4209.

STRUCTURAL STEEL.
F. E. Golian, 731 Hurt Bldg., Ivy 1880.

SURGICAL, HOSPITAL, SICK ROOM SUPPLIES.
Perryman-Burson Co., 109 N. Pryor, opposite Candler Bldg., Ivy 4434.

PURE GEORGIA CANE SYRUP.
Garner-Blakely Co., Wire-Grass Brand, Whitehall and Benjamin Sts. West 986.

D. R. Wilder Syrup Refiners, 62-64 West Fair St., Main 552.

T

MFR. TABLES, RACKS, STANDS.
Dixie Table Mfg. Co., 16 Fort St., M. 1305.

TAILORS.
Fleming Tailoring Co., F. Jackson, manager, 205 W. Mitchell St., Atlanta 1863.

Lynch the Tailor, 5½ Auburn Ave., I. 6995.

Pierson & Oxford, 34½ Peachtree St., Ivy 5715.

The Regal Tailor Shop, 157 W. Mitchell St., Atlanta 739.

E. W. HATCHETT—THE TAILOR.
If you wish to be absolutely sure of the best workmanship on your fine and costly garments, which may be in need of repairs, place them in hands of the above firm. Reputation 20 years; fall and winter woolens on display; prices reasonable. 55 Auburn Ave., Ivy 1387.

THE PEOPLE'S TAILOR.
James A. Moore, 548 Decatur, Atlanta 940. Who will be your next tailor? Important question, consider it carefully. Let us tailor you and help you dress up. Lowest prices, consistent good tailoring.

LADIES' TAILOR AND FURRIER.
M. Fox, season's latest styles, 314 Grand Bldg., Ivy 3313.

MERCHANT TAILORS.
Sam Wolf, 121 Peters, 8 and 10 N. Pryor, in Kimball House, Main 597, 4466.

TAILORS (MEN'S WEAR).
Walter A. Guest, 69 W. Mitchell St., Main 1618, 3795.

TAILORS, DRAPERS, IMPORTERS.
Lynch & Russell, 185½ Auburn Ave., Ivy 8660-J.

EXCLUSIVE LADIES' TAILOR.
M. Wise, 601 Peachtree St., Ivy 2928.

WOODEN TANKS AND BOXES.
Hightower Box and Tank Co., Humphries St., Main 3468, Atlanta 885.

TEAS, COFFEES, GROCERIES.
Atlantic and Pacific Tea Co., 121 Whitehall St., Main 2215, Atlanta 462.

BUY YOUR TEAS, COFFEES FROM
Jewell Tea Co. Inc., 125 Auburn Ave.

BURGLAR, FIRE ALARM, WATCHMAN, SPRINKLER SERVICE.
American District Protection and Transportation Co., 201 Empire Bldg., Ivy 7151.

DAY, NIGHT LETTERS, CABLE SERVICE.
Western Union Telegraph Co., Journal Bldg., Main 1600.

THEATRICAL SUPPLIES.
Sou. Theater Equipment Co., 74 Marietta St., Main 1304.

TIME RECORDING MACHINES.
International Time Recording Co. of New York, 401-404 Walton Bldg., Ivy 5816.

MFRS. TIN, GALVANIZING WARE, CANS.
American Can Co., 410 Marietta St., Main 1412, Atlanta 1412.

TIN, SLATE, TILE ROOFING, ETC.
Knox & Maier Co., 207-209 Marietta St., Main 5365.

TINNERS AND SHEET METAL WORKS.
Atlanta Tin and Metal Works, 29 Ivy St., Main 794-J.

TIN METAL WK., ALL KINDS ROOFING.
Anderson Bros., 273 Edgewood Ave., Ivy 480-J.

TOWEL SUPPLY COMPANIES.
Exchange Laundry Co., R. C. Thompson, Mgr., 117 E. Ellis St., Ivy 3171, Atlanta 41.

BROWN TRADING STAMPS.
Retail Merchants' Trading Stamp Co., 3 South Broad St., Main 3103.

TRADING STAMPS AND PREMIUM ADVERTISING.
Sperry & Hutchinson Co., B. M. Stone, Mgr., 35 South Broad St., Main 5026.

TRANSFER COMPANIES.
Atlanta Transfer and Moving Van Co., J. W. Winn, Prop., 48 E. Mitchell St., Atl. 126.

Austin Bros., Decatur, Ga. Phone Dec. 336.

J. O. Hembree, 98 Walton St., Ivy 6064.

W. Hicks, 150 Pearl St., Atlanta 1933.

TRANSFER AND STORAGE COMPANIES.
Morrow Transfer and Storage Co., 182 Marietta St., Main 4355, 4359, 4360, 4361.

HEAVY TRANSFERRING.
Belle Isle Motor Transfer Co., Office 4 Luckie St., Ivy 166, 5190.

MFR. TRUNKS, BAGS, SUITCASES.
Foote's Trunk and Bag Factory, 19 E. Alabama St., Main 230.

GEN. AGTS. CORONA TYPEWRITERS.
A. L. Johnson, 406 Trust Co. Ga. Bldg., Ivy 7855.

TYPEWRITER SUPPLIES.
Georgia Ribbon & Carbon Co., 10½ Auburn Ave., Ivy 5503.

U

UPHOLSTERERS, REPAIRERS AND REFINISHERS.
F. L. Volberg, Jr., the shop with a reputation, 226½ Peachtree, Ivy 8224.

L. M. Wellborn & O. G. Anderson, 65½ E. Alabama St., Main 3300.

V

VEHICLES, WAGONS, HARNESS, SADDLERY.
E. D. Crane Co., 53 South Broad St., Main 2942.

THE LIQUID VULCANIZER.
"Dobofox" Mfg. Co., the patch that won't come off, 100 Currier, Ivy 5515.

W

WAGON MFR., COM'L AUTO BODIES.
J. M. Karwisch, 81-82 East Hunter St., Main 1856.

WALL PAPER.
J. L. Burnett, 71 South Pryor St., Main 48, Atlanta 48.

Gray & Haley, 24 Luckie St., Ivy 736.

J. M. Quick Wall Paper Co., 19 S. Forsyth St., Main 4027.

WALL PAPER.
Piedmont Wall Paper Co., E. H. Elrod, Prop., 48 Auburn Ave., Ivy 1047.

WATCHMAKERS, JEWELERS, ENGRAVERS.
J. B. Jobson & Sons, moved to 34½ Whitehall, near Nunnally's, Main 2234.

DISTRIBUTER BOWDEN WATER.
Atlanta Mineral Water Co., Mfr. Smart Set Ginger Ale, 191-3 Edgewood Ave., Ivy 130-1, Atlanta 130.

PURE, NATURAL, SANITARY SPRING WATER.
Cascade Springs Water Co., Cascade Springs, West 930-J.

BOTTLED WATERS.
High Rock Water Co., Mrs. L. V. Kennerly, Prop., Ormwood Park, Main 5097-J.

Polar Rock Water Co., Lakewood. Phone Juniper 3802.

WELCH'S—THE NATIONAL DRINK.
Welch Grape Juice Co., Westfield, N. Y., Atlanta office 402 Rhodes Bldg., M. 2279.

AUTOGENEOUS WELDING.
Shearer Machine Co., also machinery repairers, 197 Whitehall St., Main 1570.

WOODENWARE MFRS. (JOBBERS AND AGENTS).
Eagle Woodenware Co., 119 W. Mitchell St., W. H. Blackstock, Mgr., Atlanta 1430.

PROFESSIONAL SECTION

A

BOOST ATLANTA! THE CITY THAT NEVER HAD AN EPIDEMIC.
Atlanta Convention Bureau, Frederic J. Paxon, Pres.; Fred Houser, Sec.; 403-405 Chamber of Commerce Bldg., Ivy 7124.

ABSTRACTORS.
Atlanta Title Guarantee Co., Trust Co. of Georgia Bldg., Ivy 71.

ADVERTISING.
Atlanta Specialty Co., B. & W. coupons, 1613 Healey Bldg., Ivy 8234.

ANIMATED ADVERTISING.
Scenic Film Co., Carl B. Rowntree, Pres.; 146 Marietta St., Main 1737.

ADVERTISING NOVELTIES.
Fred P. Jeter & Co., 204 Grant Bldg., Ivy 5153.

ACCOUNTANTS AND AUDITORS.
American Audit Co., 1013-17 Fourth National Bank Bldg., Main 872.

Atlanta Audit Co., Inc., banks, municipal, commercial, etc., 513 Empire Bldg., I. 5683.

Geo. N. Spring (Ins. Acct.), 1423 Empire Bldg., Ivy 8151.

PRACTICAL PUBLIC ACCOUNTANTS.
Stephens & Stephens, Candler Bldg., Ivy 5184.

ADJUSTERS AND COLLECTORS.
Burkhardt Adj. Co., 306 Trust Co. of Georgia Bldg., Ivy 3981.

Dillard Adj. Co., 1001-3 Hurt Bldg., Ivy 1796, 5473, Atlanta 1796.

Mercantile Adj. Co., 622 Healey Bldg., Ivy 3563, Atlanta 351.

ADJUSTERS OF FIRE LOSSES.
H. M. Melone, Jr., 230 Trust Co. of Georgia Bldg., Ivy 8886.

Ponder, Johnson & Hopkins, 505 Trust Co. of Georgia Bldg., Ivy 7140.

R. H. Stanton & Co., 1118 Healey Bldg., Ivy 8145.

Southern Adj. Bureau, 715 Trust Co. of Georgia Bldg., Ivy 3493.

ARCHITECTS.
Lelia Ross Wilburn, Southern Homes, Bungalows, Plan Blanks, 75c 86 plans. 305 Peters Bldg., Main 2259.

CERTIFIED PUBLIC ACCOUNTANTS.
Thos. C. Dunlap, Fourth National Bank Bldg., Main 2470.

W. W. Northern, 1227 Candler Bldg., Ivy 2987, 2280.

Alonzo Richardson & Co., 1420-21 Empire Bldg., Ivy 8186.

ATTORNEYS-AT-LAW.
H. A. Allen, 511 Temple Court Bldg., Main 266.

F. Roland Alston, 508-509 Gould Bldg., Main 430.

Anderson, Slate & D'Orr, 420-24 Hurt Ivy 1116, 1117, Atlanta 625.

J. L. Anderson, 1010 Hurt Bldg., I. 6839.

Atkinson & Born, 1110-14 Third National Bank Bldg., Ivy 3296, Atlanta 790.

Robt. Lee Avary, 1118 Atlanta National Bank Bldg., Main 1284.

Samuel Barnett, 1329 Candler Bldg., Ivy 4811.

ATTORNEYS—(Continued.)
Ernest G. Bentley, 515 Peters Bldg., Main 4305.

Mrs. Clara L. Bouvard, 508-509 Peters Bldg., Main 5588.

Emile Breitenbucher, 819-20 Atlanta National Bank Bldg., Main 765, Atlanta 765.

Brown, Randolph, Parker & Scott, 206-12 Brown-Randolph Bldg., Ivy 1741.

John R. Burress, 1001 Hurt Bldg., Ivy 1796, 5473, Atlanta 1796.

Candler, Thompson, Hirsch & Candler, 1430-31-32-33 Candler Bldg., Ivy 4776.

J. Caleb Clark, 425 Atlanta National Bank Bldg., Main 2521.

Clarkson & Sullivan, 915-16-17 Fourth National Bank Bldg., Main 1723.

R. M. Cook, 218 Kiser Bldg., Atlanta 241.

Thomas W. Connally 319 Connally Bldg., Main 696.

Nathan Coplan, 922-25 Atlanta National Bank Bldg., Main 313.

Sam Dick, 626 Empire Bldg., Ivy 7168.

Walter D. Dillon, 501 Hurt Bldg., I. 4771.

Evins & Moore, 1321-25 Empire Bldg., Ivy 444.

T. B. Felder, O. Johnson, L. J. Grossman, 920-26 Empire Bldg., Ivy 117-18, Atlanta 1288.

Alonzo Field, 309-11 Trust Co. of Georgia Bldg., Ivy 4487.

Foster & Stockbridge, 241-43 Trust Co. of Georgia Bldg., Ivy 4310.

Gober & Jackson, 1004-6-8 Hurt Bldg., Ivy 2447.

John C. Hart, Jr., 413-14 Connally Bldg., Main 93.

W. A. James, 615 Atlanta Nat. Bank Bldg., Main 4610.

William J. Laney, 525 Connally Bldg., Main 4178.

W. Carroll Latimer, 1509-16 Fourth Nat. Bank Bldg., Main 316-17.

Paul L. Lindsay, 423 Connally Bldg., Main 3639, Atlanta 704.

Normand I. Miller, 803 Grant Bldg., Ivy 2287.

Samuel Massell, 305-6 Healey Bldg., Ivy 8638.

J. W. Moore & J. A. Branch, 503-4-5 Peters Bldg., Main 5400, Atlanta 5400.

Moore & Pomeroy, 1120 Hurt Bldg., Ivy 1511, 1512.

Morrow & Morrow, 306 Temple Court Bldg., Main 2210.

A. J. Orme, Hurt Bldg., Ivy 3316.

Henry M. Patty, Atlanta Nat. Bank Bldg., Main 4555.

Claude Peyton, 421-22-23 Empire Bldg., Ivy 6610.

F. A. Quillian, 903 Healey Bldg., Ivy 8386.

F. E. Radensleben, 903 Fourth Nat. Bank Bldg., Main 1227, Atlanta 763.

Thomas H. Scott, 807 Silvey Bldg. M. 595.

John Y. Smith, Fourth Nat. Bank Bldg., Main 1227, Atlanta 763.

W. E. Suttles, 518-19 Temple Court Bldg., Main 3492, Atlanta 5819-F.

Westmoreland & Westmoreland, Atlanta Nat. Bank Bldg., Main 278.

W. H. Whaley, 319 Peters Bldg., M. 3430.

Wharton O. Wilson, 1122-23 Atlanta Nat. Bank Bldg., Main 1339.

B

BUSINESS ASSOCIATIONS.
American Lens Protective Ass'n, Inc., 1913 Healey Bldg., Ivy 8234.

Atlanta Retail Grocers and Butchers' Association, 301 Chamber of Commerce Bldg., Ivy 3751, Atlanta 823.

Georgia Chamber of Commerce, Chamber Commerce Bldg., Ivy 5051.

Georgia Manufacturers Association, Chamber of Commerce Bldg., Ivy 7374.

Portland Cement Association, 1123 Hurt Bldg., Ivy 806.

C

CHEMISTS (LABORATORY DIAGNOSIS).
Atlanta Clinical Laboratory, 1010-11 Candler Bldg., Ivy 5497.

ANALYTICAL CHEMISTS.
J. S. Brogdon, 70½ Peachtree St., I. 1306.

McCandless Chem. Laboratory, corner Forsyth and Alabama Sts., Main 1878.

MFG. AND ANALYTICAL CHEMISTS.
N. P. Pratt Laboratory, 88 Auburn Ave., Ivy 2176-7, Atlanta 1624.

ANALYTICAL AND CONSULTING CHEMISTS.
A. M. Lloyd Laboratory, 10½ Auburn Ave., Ivy 1211.

Pisard-Law Co., 65½ Walton St., I. 1533.

D

DANCING SCHOOLS.
Hurst Dancing School, 44½ E. Hunter St., Main 4818-L.

Lane's Dancing Academy, 217½ Peachtree St., Ivy 5786.

DENTISTS.
Dr. C. C. Cullen, 710-11 Candler Bldg., Ivy 4824.

Dr. F. L. Belyeu, Candler Bldg., I. 4156.

Dr. C. Edw. Buchanan, 431 Candler Bldg., Ivy 1634.

Dr. Fred Curtis, 402 Silvey Bldg., M. 3810.

Dr. M. F. Foster, 627-28 Candler Bldg., Ivy 4535.

Dr. W. J. Harper, 810-11 Healey Bldg., Ivy 2355.

Dr. R. B. Hill, 812 Candler Bldg., I. 5210.

Dr. Thad Morrison, 412 Candler Bldg., Ivy 7476.

Dr. J. Gordon Mizell, 414 Atlanta Nat. Bank Bldg., Main 2340.

Dr. David B. Smith, 801-2 Atlanta Nat. Bank Bldg., Main 1775.

Dr. George M. Terry, 53 Inman Bldg. Main 422.

DENTISTS.
Dr. R. C. Cousins, 91½ Whitehall, M. 4162.

DENTISTS.
Dr. L. M. White, 312-13 Connally Bldg., Main 2238.

DENTISTS (COLORED).
Dr. A. Graves, 207 Odd Fellows' Bldg., Ivy 4978.

Dr. Geo R. Shivery, 81½ S. Broad St., Main 2195.

Dr. R. M. Reddick, 78½ S. Broad St., Main 361.

DETECTIVE AGENCIES.
J. M. Hewitt, 317 Fourth National Bank Bldg., Main 4689.

National Bureau of Investigation, 314 Healey Bldg., Ivy 1508.

Pinkerton National Detective Agency, 522 Hurt Bldg., Ivy 629.

E

EDUCATIONAL INSTITUTIONS. COLLEGES.
Agnes Scott College, Decatur, Ga., Pres., F. E. Gaines, Ph. D., Decatur 4.

Atlanta College of Pharmacy, Dr. G. F. Payne, Pres., 255 Courtland St., Ivy 341-J.

Cox College, C. Lewis Fowler, D. D., Pres.; College Park, East Point 184-L&J.

Georgia School of Technology, K. G. Matheson, Pres.; W. North Ave., Ivy 4775.

Elizabeth Mather College of Practical Arts, A. M. Loveridge, Pres.; 708 Peachtree St., Ivy 654-L.

Southern Dental College, Dr. S. W. Foster, Dean; 100 N. Butler St., Ivy 3667-L.

EDUCATIONAL4 INSTITUTIONS (CONTINUED.)
Southern College of Pharmacy, R. C. Hood, Pres.; 65½ Walton St., Ivy 4058-J.

BUSINESS COLLEGES.
Draughon's Business College, H. R. Todd, Supt.; Forsyth and Mitchell Sts., Main 889.

Southern Shorthand and Business University, 11 Whitehall St., M. 3873, Atl. 1096.

EDUCATION BY MAIL.
International Correspondence Schools, of Scranton, Pa., E. S. Hammond, Supt.; 408-12 Walton Bldg., Ivy 636.

INDIVIDUAL INSTRUCTION.
Winfield P. Woolf, M. A., Cable Piano Bldg., Ivy 2204-L.

TEACHER DRAWING AND PAINTING.
Miss Virginia Woolley, 89 E. Park Lane, Ivy 6351.

EXPRESSION AND DRAMATIC ART.
The Arnall-North School of Expression, 15 Durant Place, Ivy 7863-J.

Mrs. Verna R. Harris Mason, Studio Baptist Tabernacle Bldg., Ivy 1313.

ORATORY TEACHER.
Eastlack School of Oratory, 97½ Peachtree St., Ivy 1612, 6490.

ORAL HYGIENE.
Oral Hygiene Dept. of Ga. Br. Nat. Congress Mothers and Parent-Teachers' Ass'n, Dr. Chas. F. Couch, Chairman; 702 Atlanta Tr. Bldg., Ivy 4292.

PRIVATE SCHOOLS.
Miss Emma Tuller's Select Private School (for small children), 450 Peachtree St., Ivy 207.

KINDERGARTEN NORMAL.
Atlanta Kindergarten Normal School, Miss Willette Allen, Prin.; 67 Severn Ave., Ivy 1699-L.

KINDERGARTEN AND LOWER GRADE.
The Campbell Private School, 397 West Peachtree St., Ivy 451.

WOODBERRY SCHOOL FOR GIRLS.
Woodberry Hall, Miss Rosa Woodberry, Prin.; 149 Peachtree Circle, Ivy 778-L.

PREPARATORY SCHOOLS.
Mrs. Cherry's School, teachers are college graduates; 32 Ponce de Leon Ave. Ivy 8556-L.

Mrs. C. D. Crawley's School, rapid, thorough methods, 154 Peeples St., West 1420-J.

Georgia Military Academy, College Park, Ga.; East Point 299-L.

The Horneday School, private school, 65 E. Linden St.; Ivy 6216.

Marist College, Rev. Jas. A. Horton, Prin.; Peachtree and Ivy Sts., Ivy 782.

North Avenue Presbyterian School, Sarah Converse, A. B., Prin.; 527 Peachtree, Ivy 1086.

Prof. J. A. Richardson's Private School, 400 Courtland St., Ivy 8035-L.

Sacred Heart Parochial School, 330 Courtland St., Ivy 1606, 6532.

Washington Seminary, 1374 Peachtree St., Ivy 5672, 9196.

CONSERVATORIES.
Annie Gartrell Mem. School of Music, 506 Ponce de Leon Ave., Ivy 157-L.

MUSIC SCHOOLS AND TEACHERS.
Atlanta Conservatory of Music, Cable Bldg., Ivy 2158-J.

Miss Lillian Alteneder, studio 125 E. Pine St., Ivy 77-L.

Miss Agnes Bell (piano), 245 E. 4th St. and Sou. Univ. Music. Ivy 7206-L, 6490.

Miss Lucy May Bacon, studio, 97½ Peachtree, 182 Crew. Ivy 6490, Main 4218.

Miss Furlow Anderson (Voice, Piano), studio Baptist Tabernacle, res. Ivy 3269.

Miss Edith Hall (Piano and Soloist Accompanist), studio 321 N. Boulevard. I. 8815.

Miss Martha Hudson (Piano, Theory, Harmony), 347 N. Jackson. Ivy 1346.

Evelyn Jackson School of Music, studios 587 Piedmont, 19 W. North Ave., Ivy 8737.

Miss Lula Clark King (Vocal), 570 Spring St., Ivy 6771-L.

Mrs. Nellie Bean Mann (Piano), studio, Baptist Tabernacle, 78 Luckie, Ivy 1313; residence, Ivy 4614-J.

Mrs. Herbert H. Mattingly (Piano and Harmony), studio 500 N. Jackson St. I. 3501.

Miss Lucile Moore (Voice), studio 97½ Peachtree St., Ivy 6490.

Miss Nora Plunckett (Piano and Voice), studio Gerard-Thiers Vocal College, 78 Luckie St., Ivy 1181; residence Ivy 4459-J.

Miss Dorothy Scott (Piano), studio Southern University of Music, Ivy 6490.

The Martha E. Smith School of Music, home studio 11 Druid Place, Ivy 3188.

Sou. University of Music, Kurt Mueller, director, 97½ Peachtree St., I. 6490, 1612.

Mrs. Grace Lee Brown Townsend (with Sou. Univ. of Music), 11th and Piedmont Park, Ivy 5544-J.

VOCAL COLLEGES.
Gerard-Thiers Vocal College, Baptist Tabernacle, 78 Luckie St., Ivy 1181.

ORCHESTRAS.
Collins Orchestra, G. W. Collins, director, Main 1620.

Wurm's Orchestra, Charles T. Wurm, 390 N. Boulevard, Ivy 777.

UNIVERSITIES (COLORED).
Atlanta University, Edw. T. Ware, president, West Hunter St., Main 2671.

Morris-Brown University, 203 Boulevard, Ivy 3553, Atlanta 3553.

SCIENTIFIC SCALP AND HAIR TREATMENT.
Poro College (colored), Mrs. C. A. Williams, prin., Odd Fellows Bldg. Ivy 6045.

CIVIL ENGINEERS.
L. H. Fitzpatrick, 301 Third National Bank Bldg., Ivy 5831.

CIVIL AND MINING ENGINEERS.
Hall Bros., 501-502 Peters Bldg., M. 1819.

CONSULTING ENGINEERS.
Solomon Norcross Co., 1622 Candler Bldg., Ivy 5425.

CONSULTING CONSTRUCTION ENGINEERS.
William C. Spiker, 1408 Candler Bldg., Ivy 3146.

GEOLOGICAL AND MINING ENGINEERS.
Maynard & Simmons, 1321 Hurt Bldg., Ivy 8846.

MILL ENGINEERS.
Lockwood, Greene & Co., 1530 Healey Bldg., Ivy 2379.

H

HAIRDRESSERS AND HAIR GOODS.
Connally Bldg. Hairdressing Parlors, 201-2 Connally Bldg., Main 4250.

The S. A. Clayton Co., 18 East Hunter St., Main 1769.

Eureka Hair Dressing Parlors, Mrs. M. Arnold, Prop., 73½ Whitehall St., M. 3420-J.

Mrs. Gallaher, 70½ Peachtree St., Ivy 1966-J.

Ideal Hairdressing Parlors, 23½ Whitehall St., Main 1679.

Marinello Parlor, Mrs. Cleo V. Butner, Prop., 118 W. Peachtree St., Ivy 1143.

Randolph Beauty Parlor, 58½ Whitehall St., Main 3573-J.

Sanitary Hairdressing Parlors, 100½ Whitehall St., Main 2943.

Theresa Zahn, 51 Whitehall St., Main 910.

HOSPITALS AND SANITARIUMS.
Grant Park General Hospital, R. S. Barr, M. D., 497 Cherokee Ave., Main 3785.

National Surgical Institute, Dr. K. H. Boland, 72 South Pryor St., Main 2686.

M

MANICURING PARLORS.
Bookhammer Hairdressing Parlor, 48½ Whitehall St., Main 214.

O

OPTICIANS.
Walter Ballard Optical Co., 85 Peachtree St., Ivy 1173.

F. A. Hardy & Co., 403-408 Grant Bldg., Ivy 5319.

Duggan & Bookout, 53 W. Mitchell St., Main 1580.

John L. Moore & Sons, 42 N. Broad (Grant Bldg), Ivy 2744.

P

GEN. PRACTITIONER AND SURGEON.
Dr. L. P. Baker, 314 Atlanta Nat. Bank Bldg., Main 1875, Atlanta 995.

PHYSICIANS (MEN'S SPECIALIST).
Dr. J. T. Gault, 32 Inman Bldg., M. 1793.

PHYSICIANS (COLORED).
Dr. H. R. Butler, 200 Auburn Ave., Ivy 3425.

Dr. J. W. E. Linder, Odd Fellows' Bldg., Ivy 9346.

V

VETERINARY SURGEONS.
Dr. H. W. Burkland, 135 Marietta St. Office, Main 2561; residence, Ivy 9441.

Dr. J. C. Wright, 1056 Marietta St., Main 2909.

RELIGIOUS SECTION

BOOST ATLANTA! THE CITY THAT NEVER HAD AN EPIDEMIC.
Atlanta Convention Bureau, Frederic J. Paxon, president; Fred Houser, secretary, 403-5 Chamber of Commerce Bldg., Ivy 7124.

A

BENEVOLENT ASSOCIATIONS.
Anti-Tuberculosis Ass'n, 23 East Cain St., Ivy 79.

Associated Charities, 705 Gould Bldg., Main 4260, Atlanta 891.

Y. M. C. A., 75 Luckie St., Ivy 861.

Y. W. C. A., 52-54 Houston St., 56-62 West Baker St., Ivy 7450.

BENEVOLENT ASSOCIATIONS (COLORED).
Y. M. C. A., 132 Auburn Ave., I. 4431.

C

CHURCHES—BAPTIST.
Decatur Baptist Church, Rev. W. T. Smith, corner Trinity Ave. and Church St.; 36 Trinity place; residence, Dec. 303-L.

First Baptist Church, Rev. Charles W. Daniel, D. D., Peachtree and Cain; 37 E. 14th; church, Ivy 3903, residence, Ivy 3476.

Gordon Street Baptist Church, Rev. W. M. Sentell, D. D., 537 Gordon; 7 Mathewson place; church West 294, residence, West 1335-L.

Inman Park Baptist Church, Rev. W. Lee Cutts, Edgewood, near Elizabeth St.; 153 Elizabeth St.; residence, Ivy 3203-L.

Ponce de Leon Ave. Baptist Church, Rev. A. H. Gordon, D. D., Ponce de Leon avenue and Piedmont; 591 Piedmont; church, Ivy 4986-L., residence, I. 4986-J.

Second Baptist Church, Rev. Henry Alford Porter, Opp. State Capitol; 60 Prado; church, Main 4334; residence, Ivy 8938.

West End Baptist Church, Rev. John F. Purser, 204 Lee; 154 Gordon; church, W. 269-J; residence, W. 64-J.

CHURCHES—CATHOLIC.
Immaculate Conception Catholic Church, Father Robert F. Kennedy, 79 E. Hunter St.; Central and Hunter, Main 865.

Our Lady of Lourdes, Father M. A. Scherrer, 101 N. Boulevard; 95 N. Boulevard; Ivy 6096.

Sacred Heart Catholic Church, Father McOscar, Peachtree and Ivy; Ivy 6532.

CHURCHES—CHRISTIAN.
First Christian Church, Rev. L. O. Bricker, pastor, corner S. Pryor St. and Trinity Ave.; 452 St. Charles place; residence, Ivy 8149-L; church, M. 5221.

CHURCHES—CONGREGATIONAL
Central Congregational Church, Rev. Wm. A. Lee, Ellis and Carnegie Way; 64 W. Tenth St.; residence, Ivy 8468; church, Ivy 2206-L.

CHURCHES—EPISCOPAL.
All Saints' Church, Rev. W. W. Memminger, rector; Cor. W. Peachtree and W. North Ave.; church Ivy 739, residence Ivy 6632.

St. Luke's Episcopal Church, Rev. C. B. Wilmer, rector; 403 Peachtree St.; 700 Piedmont Ave.; church Ivy 805, residence Ivy 1356.

CHURCHES—METHODIST.
Grace Methodist, Rev. Luke Johnson, Highland and Boulevard, 227 N. Boulevard; residence, Ivy 8781.

St. John's Methodist Church, Rev. R. C. Cleckler, Georgia Ave. and Central; 24 E. Georgia; parsonage, Main 2338.

St. Mark's Methodist Episcopal Church, Rev. W. R. Hendrix, Peachtree and Fifth Sts.; 30 E. Eighth St.; residence, Ivy 7227; church, Ivy 4896.

Oakland City Methodist Church, Rev. M. L. Underwood, Arlington Ave., one block from Lee; residence, Ivy 3566-L.

Park Street Methodist Church, Rev. Wallace Rogers, D. D., Park and Lee Sts.; 174 Lee; residence, W. 1130.

Trinity Methodist Episcopal Church (South), Rev. Chas. O. Jones, corner Trinity and Washington; 988 Highland Ave.; residence, Ivy 8283; church, Main 3531.

CHURCHES—PRESBYTERIAN.
Central Presbyterian Church, Rev. Dunbar H. Ogden, 45 Washington St., Opp. Capitol; 37 Coleman Ave.; church, Main 4302; residence, Ivy 6214.

First Presbyterian Church, Rev. J. S. Lyons, Peachtree and Sixteenth; 14 E. Sixteenth; church, Ivy 8881; residence, I. 4294.

North Avenue Presbyterian Church, Rev Richard Orme Flinn, D. D., pastor, Peachtree and North Ave.; 36 West North Ave.; church, Ivy 6394; residence, Ivy 1191.

Pryor Street Presbyterian Church, the Homelike church, Pryor and Glenn, Rev. J. Edwin Hemphill, 529 Central Ave.; church, Main 4669-L.; residence, Main 2825-L.

Westminster Presbyterian Church, Rev. A. A. Little, D. D., North Boulevard and Forrest Ave., manse 320 North Boulevard; Ivy 2547-J.

CHURCHES—CHRISTIAN SCIENCE.
First Church of Christ Scientist, Peachtree and Fifteenth; reading rooms, 615 The Grand, Ivy 377.

CHRISTIAN SCIENCE PRACTITIONERS.
Edward H. Carman, 353 Candler Annex; Ivy 4565, 6159.

CHURCH AND SUNDAY SCHOOL SUPPLIES.
Hopkins Book Concern, 153 Auburn Ave.; Ivy 3135-L.

CASKETS AND SHROUDS (MFRS.)
Atlanta Casket Co., corner Elliott and Newton Sts., Main 306.

CEMETERIES.
Greenwood Cemetery, Cascade Ave.; West 941-J, Atlanta 929-A.

CHARITABLE INSTITUTIONS.
Georgia Association for Blind (instruction of the blind), 333 Simpson; Ivy 5207.

Georgia Baptist Orphans' Home, Mrs. W. P. Anderson, president, Hapeville, Ga.; East Point 1.

INSTRUCTION EVIL EFFECTS ALCOHOL.
Piedmont W. C. T. U., F and D rooms, Hotel Ansley; Mrs. H. H. Tucker, president.

TRAIN MEN AND WOMEN ALL FORMS CHRISTIAN SERVICE.
Atlanta Theological Seminary, Stewart Ave.; Main 2143-J.

STATE SCHOOL FOR TRAINING UNFORTUNATE GIRLS.
Georgia Training School for Girls, Miss C. H. Embree, superintendent, Pace's Ferry road; West 189.

ADVANCE SALE ON FOR OPENING SHOW ATLANTA THEATER

The Atlanta theater box office opened Monday morning for the first time this season and a swarm of theater-goers flocked down Exchange place to buy

BERT SWOR.

seats for the opening show of the season. The first show will be the Al G. Field Minstrels, which come Thursday for three nights and a Saturday matinee.

In preparation for the season, Manager Homer George has been busy for several weeks. The theater has been entirely renovated and every spot of dust removed. Painters have gone over the building and retouched the decorations, while other laborers have done everything to have the house in readiness to welcome the big crowd Thursday night.

The Al G. Field Minstrels are said to be stronger than ever this season. Bert Swor is again leading comedian and he is reported to have the best burlesques he has had in several years. Altogether the show is a corker, according to the critics.

Wife Made Children Fight Him, Claims Man in Petition

Alleging that his wife is cruel to him, that she not only beat him with her fists, but prompted their 16-year-old son to fight him, C. W. Thomas yesterday filed a suit for divorce against his wife, Mrs. Nannie E. Thomas.

He alleges marriage at Gainesville, Ga., October 14, 1897, and that the couple lived together until August 5, 1916, when life with Mrs. Thomas, says her husband, became unbearable.

The children of the couple are Eunice, aged 18; Walter, 16, and Ferdinand, 14.

F

FUNERAL DIRECTORS.
Awtry & Lowndes Co., Carnegie and Ellis St.; Ivy 5613-4; Atlanta 199.

Barclay & Brandon Co., 246 Ivy St., cor. Baker; Ivy 112-3, Atlanta 788.

P. J. Bloomfield Co., 84 South Pryor St.; Main 535, Atlanta 535.

A. O. & Roy Donehoo, 99 Marietta St.; Main 1847; Atlanta 4100.

Boden-Hunter Co., 49 East Hunter St.; Main 1168, Atlanta 1168.

FLORAL DESIGNS, CORSAGES, ETC.
Atlanta Florist Co., 78 Forsyth St., Forsyth Bldg., Ivy 1282-J.

FUNERAL DIRECTORS (COLORED).
Anderson B. Cummings, 140 Auburn Ave.; Ivy 4117, Main 332-J, Atlanta 1572.

D. T. Howard & Son, 157 Piedmont Ave.; Ivy 1036, Atlanta 1812.

Ivey Bros., 173 Walker St.; Main 262, Atlanta 4462.

The Johnson Co., A. S. Turner, embalmer, 10 McDonough St.; Decatur 98, Sunday 99.

J. M. Robinson, 12 South Piedmont Ave.; Main 2274-J, Atlanta 1475.

L. L. Lee & Son, Sam F. Ware, manager, 246 Auburn Ave.; Ivy 6993, Atlanta 750.

R. C. Tompkins Co., 335 Peters St.; West 575-J, Atlanta 3537.

P. A. Sims, 15 North Butler St.; Main 4756, Atlanta 1805.

H. H. & P. E. Williams, 185 Auburn Ave.; Ivy 8660-L, Atlanta 1273.

H

HOME FOR FALLEN WOMEN.
Florence Crittenton Home, Mrs. W. F. Crusselle, pres., 750 Simpson St.; M. 5138.

ORPHANAGE FOR BOYS AND GIRLS.
Southern Christian Home, F. J. Spratling, president, 299 Lee St.; West 1053.

CHRISTIAN SOCIAL SERVICE.
The Wesley House, Mrs. S. G. Heath, president, 703 South Boulevard; Main 3973-J.

HOME FOR BETTERMENT MOTHERS AND CHILDREN.
Atlanta Child's Home, Mrs. F. M. Robinson, president, 212 Angier Ave.; Ivy 7567.

INDEPENDENT CHRISTIAN HOME LITTLE GIRLS (COLORED).
Leonard Street Orphans' Home, Amy Chadwick, superintendent, 39 Leonard St.; West 601-L.

CHARITABLE INSTITUTION FOR COLORED BOYS AND GIRLS.
Carrie Steele Logan Home, Rev. H. H. Proctor, president, 901 East Fair; Main 3877-J.

M

EVANGELICAL WORK, CHURCH EXTENSION, MISSION SCHOOLS.
Presbyterian Home Mission, C. L. Martin, chairman; S. L. Morris and Homer McMillan, secretaries; A. N. Sharp, treasurer (in 18 southern states and the newer sections), 1522 Hurt Bldg., Ivy 551.

DOMESTIC AND FOREIGN MISSIONS.
The Southern Baptist Convention of the Home Mission Board, 104-10 Healey building; Ivy 1711.

RESCUE MISSION.
Friend Rescue Mission, Rev. E. P. Gill, supt., 488½ Decatur St.; Main 1197.

AMUSEMENTS

Al. G. Field Minstrels.

(At the Atlanta.)

For bizarre and unique stunts the Al G. Field Greater Minstrels' program this season is not outdone by any of the Broadway shows which have made their reputation on this quality. The show comes Thursday for three nights and a Saturday matinee.

The list includes among others: A surprise by the interlocutor at the opening of the show by which the audience is made a part of the company, three animated tableaux entirely new in conception, sensational new voices among the singers and new hits for the old favorites; "Opera While You Wait," a singing turn in which everything is a novelty; something completely different in the way of yodling, a "preparedness" stage cartoon; Theodore Murphy's saxaphone sextet, original in both instruments and selections; fantastic and pioneer scenic effects in "Christmas Eve at Home;" dancing which is a forecast of coming styles.

"The Girl Without a Chance."

(At the Grand.)

Mr. Whitney Collins, the author of "The Girl Without a Chance," in exposing the "white slave trust" went after the man higher up and shows the protection afforded white slavers that makes this traffic possible. The discussion of this subject in the play is in a clean manner and does not pander to the sensual appetite. Gails of hearty laughter greets the comedy bits that run through the play; the character of "Jerry Sullivan" is responsible for the laughter and an Irish character delineation hasn't been done better by actors in higher priced attractions. Matinees for the rest of the week will be given on Thursday and Saturday at 2:30 p. m.

Grand Opera Dancers.

(At the Forsyth.)

Skillful and vivacious interpretation by Albertina Rasch of the immortal Liszt "Rhapsodie Hongroise" is one of nine features in the ballet divertissement classique Mlle. Rasch and her coryphees beautiful offer as headline feature of this week's Keith vaudeville bill at the Forsyth. Mlle. Rasch is principal ballerina of the Charles A. Ellis All-Star Grand Opera company. The enchanting dance of Anitra (Grieg) interpreted by Jessie Rogers, is another feature of this offering.

Janet Adair in her song recitations, in which she is assisted by Miss Adelphi, is making one of the most emphatic hits on record. She literally "stops the show" at every performance. The amazing and almost human stunts performed by Jasper, the thinking dog, make another feature. Juliette Dika, James Thompson and others are features of a big bill that critics have declared to be the season's greatest.

Popular Vaudeville.

(At the Piedmont.)

Al Lawrence, who is one of the entertainers at the Piedmont theater this week, is a man who always sees the funny side of things and knows how to explain them to an audience. In his imitations of odd characters and apparently unlimited fund of clever stories he is the life of the bill.

The Ladell Sisters have an aerial turn that is novel and scores well at every performance. Alma and Case, Vincent and DeNoble and Barton and Josephine are other teams who assist in giving patrons of the Piedmont a show that is fully up to the standard always found at this popular house.

An entire change of program will occur on Thursday. This change concerns the motion pictures shown as well as the vaudeville.

"Wheel of the Law."

(At the Strand.)

"The Wheel of the Law," a Metro wonderplay based on the falibility of circumstantial evidence, comes to the Strand with Emily Stevens in the leading role for today only.

Miss Stevens achieves in "The Wheel of the Law" her greatest hit as an emotional actress since she startled Atlanta with her work in such pictures as "Destiny, or the Soul of a Woman" and "The House of Tears." She plays the role of a famous actress who weds the district attorney. A life of happiness faces her until her husband, possessed with an overweening desire to be governor, and blinded by his fanatical belief in circumstantial evidence, brings their house of cards in ruin about them.

"The Test."

(At Alamo No. 2.)

The drama offered by the Alamo No. 2 today, "The Test," with Jane Grey, is one of the really powerful picture sermons on the screen today. No one can see it without being deeply moved. The story deals with a wealthy hotel owner, discovering that his clerk has raised a check, threatens to prosecute unless the clerk's attractive wife consents to come to his apartment to "talk it over." The husband forces her to go, and while there she submits to the test—crucifies her heart to save her spineless husband from prison. But the hotel owner laughs at his promise, presses the charge and the husband receives a long sentence. How the wife, after a long struggle against odds, finally wins out in the end is the gripping theme of the rest of the play.

Marguerite Clark.

(At the Georgian.)

Little Marguerite Clark scores one of her biggest successes in the romantic drama, "Little Lady Eileen," which is the attraction at the Georgian theater today. It finds the little favorite in an entirely new environment, as the scenes of the quaint little play are laid in the Emerald Isle. It also introduces Miss Clark in a character new to her, that of a little Irish lassie who is a staunch believer in fairies. The creative genius of Director Dawley is given full rein in this production, the settings are exquisite and the story so unusual as to be fascinating.

On Thursday comes Douglass Fairbanks, supported by Bessie Love, in "The Good Bad Man."

"The Dark Silence."

(At the Vaudette.)

Today is the last chance Atlanta movie fans will have to see Clara Kimball Young in her latest and most splendid picture, "The Dark Silence," produced by the World Film company especially to mark the famous star's return to the screen after an absence of many months.

"The Dark Silence" has been witnessed by hundreds of Atlantans since it opened the week at the Vaudette, and by all it has been approved as the greatest picture in which Clara Kimball Young was ever seen here, a film that ranks among the feature successes of the season. It will be shown for the last time today at the Vaudette.

"The Dark Silence" is the story of a man who renounces his sweetheart, goes to war and is stricken blind in the trenches. She finds him, she brings him back from the brink of death and through her his sight is restored. The picture is shot with a few battle scenes of tremendous power and the setting and photography are both of a superior sort.

TODAY AT THE MOVIES

ALAMO NO. 2—Jane Grey in "The Test."
CRITERION—Henry B. Walthall in "Pillars of Society."
STRAND—"The Wheel of Law."
SAVOY—"A Battle in the Dark;" "Cold Hearts and Hot Flames."
VAUDETTE—Clara Kimball Young in "The Dark Silence."
GEORGIAN—Marguerite Clark in "The Little Lady Eileen."
ALPHA—Beatriz Michelena in "The Unwritten Law."
VICTORIA—Douglass Fairbanks in "His Picture in the Papers."

ALEXANDER STREET GROCERY STORE BURNED

The places of Friedman Cash Grocery company and the W. W. Smith pressing establishment at 34 and 36 East Alexander street were completely destroyed by fire Tuesday morning. The two stores were in a single, one-story brick building, and the fire left only the walls standing. Three companies answered the call. The cause of the fire is unknown.

TWO BOYS RUN AWAY FROM HAPEVILLE FARM

Leonard Spivey and Russell Sorrow, two boys about 14 years old, ran away from the Fulton County Industrial farm at Hapeville Tuesday. The boys were working in the field, and it is not known as to what methods they used in making their escape.

The Cheer-Up Philosophy.

(From The Atlantic.)

Pollyanna is, of course, the first and chief offender. But there are many others, all of them living on that easy philosophy.

SPORTS

CRUCIAL SERIES STARTS THURSDAY

----EDITED BY----
DICK JEMISON

DOPING THE WORLD'S SERIES

THE RIGHT FIELDERS

RIGHT FIELDERS IN FIGURES.

	Against Brooklyn. Offense Value.	Defense Value.	Total Value.	Against Philadelphia. Offense Value.	Defense Value.	Total Value.
Red Sox	.491	.205	.696	.478	.208	.686
Chicago	.397	.176	.573	.392	.176	.568

	Against Red Sox. Offense Value.	Defense Value.	Total Value.	Against White Sox. Offense Value.	Defense Value.	Total Value.
Brooklyn	.428	.182	.610	.441	.188	.629
Philadelphia	.440	.176	.616	.458	.176	.634

By Hugh S. Fullerton.

It seems to me, in studying the figures of the two leading clubs of each league, player for player, that there is a decline in the individual ability and efficiency of outfielders that finds no explanation. It appears that the older and better ones are gradually sliding backward, and that the new men are not up to the established standards. The game appears to be going forward in other lines, but the outfielders are not developing rapidly. A glance down the batting averages will show what I mean more clearly than anything else. Take five men out of the two major leagues, and the remainder of the outfielders will be scarcely up to big league possibilities.

A decade or two ago, we supposed that an outfielder ought to be close to a .300 hitter to earn his pay, and now we find a dozen of them down below the .250 mark.

Among the right fielders, as we compare them, we find some odd things.

The best of them all is Harry Hooper. This fellow never has been a highly press-agented player. He is quiet, efficient, and a great ball player who does his work with such a lack of showiness that it is only noticeable in the final figures. He is not a great hitter, but he is there in the pinch. He is one of the quiet, thinking, determined fellows who do the right things in the right spots. Last fall he cut loose and did a little of the sensational, and became a co-hero with Duff Lewis. These two split the star stuff. He is going just as steadily this year as ever before. He hits good pitching well and poor pitching hard.

White Sox Right Fielders.

Chicago would present an assortment of right fielders—none of them very efficient. Rowland probably would use one against one team, one against another, and switch as the left and right-handed pitchers change. Shano Collins is a slashing, swinging hitter, who hits poor pitching with terrific effect and good pitching not at all. The switch would be to Fournier, and it is a problem in my mind as to whether the big Frenchman would not be a better man in such a series. Fournier is a whale of a hitter and a fair ball player if left alone. Opposing teams have discovered that they can throw him into the air and make him forget whether he is playing ball or pinochle. They have made a bad ball player of him at times by tantalizing him. In a world's series no such tactics are usually tolerated, and it might be that he would be a world-beater. Collins would not be likely to do much in such a series, especially against Philadelphia.

The National league right fielders do not appear to be of any sensational class. Stengel, despite his tendency toward erratic uncertainty, is the best of the lot and the most effective. Cravath has this season ceased to be the hero that he was last year. Gavvy never was a great ball player, but he is a long-driving hitter and a dangerous one, especially on his own band-box grounds, where the fences are short and the walls high. The Red Socks' pitchers were tipped last year as to how to work him, and they uncovered batting weaknesses that the National league pitchers either did not know or lacked the stuff to attack. They stopped him. He would not be much more effective against the Red Sox than he was last year, but he certainly looks good as revealed against the White Socks.

Beyond Hooper, who is classy, steady and at times brilliant, and Crawford, who has gone back, there is little class to the right fielders and nothing sensational may be expected from them to turn the tide of a series. The difference in paper strength between them is not sufficient to affect the final outcome materially.

Tomorrow we will take up the first basemen, and by that time we hope that one or more of the six teams will be eliminated so that we can make a closer study of players.

(Copyright, 1916.)

ARROW COLLARS
GO WELL WITH BOW OR FOUR-IN-HAND 15 cts. each, 6 for 90 cts.
CLUETT, PEABODY & CO. INC. MAKERS

BOSTONIANS
Famous Shoes for Men.
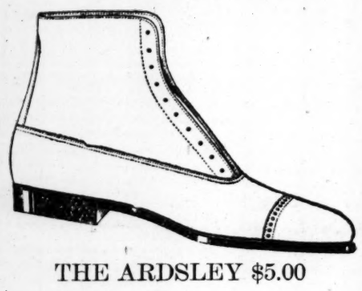
THE ARDSLEY $5.00
THIS is one of our best sellers—We offer it in Gun Metal and Russia Calf, English Bals—It is especially popular with the Young Men. Ask to see it, or, if you live out of town,
Order by Mail.
Stewart
GOOD SHOES FOR EVERYBODY
FRED S. STEWART CO. 29 WHITEHALL ST.

Rose's
RANDOLPH ROSE, President
FROM CONTENTED COWS that graze on verdant hillsides and drink from running streams of purest water, comes my rich, creamy BUTTERMILK.
Served in glasses that are sterilized and individually polished by efficient, courteous dispensers.
Add to this a whopper of a PRETZEL, fresh and toothsome. It's some combination for a NICKEL, don't you think?
I THANK YOU!

Quality and Service
14 MARIETTA, AT FIVE POINTS

MISS ALEXA STIRLING PROMISING CANDIDATE

For Woman's National Golf Championship—Only Sixty Players Are Entered.

New York, September 26.—Mrs. C. H. Vanderbeck, of Philadelphia, will not defend her title as woman's national golf champion this year, and among the most promising candidates for the honor in the national tournament to begin next Monday at the Belmont Springs Country club, Waverly, Mass., is Miss Alexa Stirling, of Atlanta, who was a semi-finalist last year. Miss Stirling has won the southern championship twice and last Saturday she cleverly defeated Mrs. Vanderbeck in the final for the Berthellyn cup over the links of the Huntington Valley Country club, by 3 up and 1 to play.

Secretary Howard F. Whitney, of the United States Golf association, announced today that only sixty players were entered for the women's national golf championship tournament this year, and in addition to the titleholder there will be several notable absentees, including the Misses Curtis, Manchester, Mass., and Mrs. Feitner, who, as Miss Lillian B. Hyde, was a prominent factor in national and metropolitan golf tournaments for several seasons.

Included in this year's field, however, there are several prominent players, among them being Miss Georgianna Bishop, Brooklawn, Conn., a former national champion; Mrs. J. V. Hurd, Pittsburg, who when she was Miss Dorothy Campbell, of North Berwick, England, won the national title here in 1909 and 1910, in addition to which she won the British women's championship in 1909 and 1911, and also held the Canadian honor for one year.

Mrs. G. M. Martin, of England, who was runner-up to Miss Campbell in 1910, will again try for the title, and so will Mrs. F. C. Letts, Cincinnati, the western woman champion, and Miss Elaine V. Rosenthal, of Chicago, who was beaten by Mrs. H. Arnold Jackson in the final round for the 1914 championship and who won the women's western title last year.

Another English player, Mrs. A. W. Gavin, the eastern champion who was the runner-up for national honors last year, has entered from the Taconic Golf club, Williamstown, Mass.

BATTERS IN NATIONAL SLUMPED TUESDAY

The five leadings batsmen of the National league were at bat eighteen times Tuesday and made but three hits, which left their relative positions unchanged. Chase and Daubert each made a hit in three times up, while Wheat hit but once in four trials. Hinchman made two hits in seven trips to the plate, and his average was unchanged, but Hornsby lost ground through his failure to get a hit in four attempts. There were no games played in the American league. The standing:

American League.

PLAYER.	AB.	H.	P. C.
Speaker	531	205	.386
Cobb	527	193	.366
Jackson	576	196	.340

National League.

PLAYER.	AB.	H.	P. C.
Chase	529	178	.336
Wheat	545	174	.319
Daubert	449	143	.318
Hinchman	541	170	.314
Hornsby	484	149	.308

STANDING OF CLUBS

American League.

CLUBS.	Won.	Lost.	P.C.
Boston	87	60	.592
Chicago	86	64	.573
Detroit	85	66	.563
New York	76	71	.517
St. Louis	78	73	.517
Cleveland	76	74	.507
Washington	73	73	.500
Philadelphia	33	111	.226

National League.

CLUBS.	Won.	Lost.	P.C.
Brooklyn	89	57	.610
Philadelphia	87	57	.604
Boston	83	58	.589
New York	81	62	.566
Pittsburg	65	85	.433
Chicago	65	85	.433
St. Louis	60	89	.403
Cincinnati	57	93	.380

RECORD FOR BEN EARL IN ARCH CITY STAKE

Columbus, Ohio, September 26.—Within half a second of two minutes Ben Earl this afternoon, at Columbus Grand Circuit races, won the middle heat of the Arch City stake and gave this event a new record for a single heat, the best previous time for a mile in it having been 2:02¼, by Frank Bogash, Jr., in 1913, and Peter Stevens in 1914. Ben Earl captured the event in straight heats.

Diameter, original favorite in the auctions, set the pace in each heat, but was unable to come home with the rush that Ben Earl displayed in the stretch.

Zomrect, the favorite, won the 2:18 trot, after finishing tenth in the first heat. In the second heat Zomrect took a record of 2:06½, and won the next two heats easily.

Harrod's Creek had no stiff opposition in the Sweepstakes for 3-year-old trotters. He was a 5-to-1 choice over the other four.

Little Frank D., making his second Grand Circuit start after a career on half-mile tracks, was about an equal favorite with Young Todd, of the Cox stable, for the 2:13 pace. He won in straight heats, getting a record of 2:04¼ in the second one that had a first half of 1:01.

WHERE THEY PLAY TODAY

National League.
Chicago in Brooklyn. St. L. in New York. Pittsburg in Boston.

American League.
Washington in Phila. N. Y. in Boston.

Deal to Cubs.

Chicago, September 26.—Charles Deal, hard-hitting third baseman of the Kansas City American association club, has been drafted by the Chicago Nationals, it was announced today. Deal formerly was with the Boston Nationals.

Matinee every day, 2:30, Forsyth, Keith Vaudeville.

CRUCIAL SERIES IN THE NATIONAL

Dodgers Play Phillies Last Three Days of Week—The Games Will Be Detailed by Dick Jemison.

The series of games that will decide which National league team will represent the older organization in the world's series games will start Thursday at Brooklyn, when the league-leading Trolley Dodgers play the runner-up Phillies.

A margin of but one game separates the two teams today. Philadelphia is not scheduled to play today, but Brooklyn has a game with Chicago, which team they have defeated three out of five games already played.

Should Chicago defeat Brooklyn today while the Phillies are lying idle, there will be a margin of but half a game in Brooklyn's favor when the two leaders lock horns at Brooklyn Thursday.

Should Brooklyn win two out of the three games they will just about cinch the pennant. On the other hand, if Philadelphia should win two out of three, there would still be a hot fight on, with the Phillies a half a game ahead of the Dodgers.

The last time the teams met the Phillies gave the Dodgers a fine trouncing, slipping five straight defeats to them and checking their pennant progress considerably, but on top of that the Phillies then dropped four straights to the Giants and put the Dodgers right back in the race again.

Detail the Games.

Realizing the interest that Atlanta fandom is certain to have in this series, Dick Jemison has decided to call the games at his baseball parlors on the Viaduct.

Announcement of what time the games start will be made tomorrow. The admission will be 35 cents.

The famous Star Ball Player, the board that shows the runner and ball in motion on the miniature diamond just as they will be performing on Ebbetts field in Brooklyn, the same board that will be used in detailing the world series games at the Grand, will be used in detailing this series.

MARGIN IS SLIGHT, SLIP MEANS DISASTER.

Chicago, September 26.—The slender margin of one game still keeps Brooklyn in the van in the gruelling chase of the National league pennant. The leaders had to win today to retain their place in front, for a defeat in the face of Philadelphia's victory, the latter, by virtue of the lesser number of games it has played, would have taken the lead. Boston, winning twice, gained half a game and now stands three and one-half games behind Brooklyn.

Philadelphia still has nine games to play—three with Brooklyn and six with Boston; Brooklyn has remaining eight games, one with Chicago, three with Philadelphia and four with New York; Boston has eleven left, five with New York and six with Philadelphia.

The situation is such that New York, in fourth place, still has a physical chance if it can keep up its great winning streak. McGraw's men are six and one-half games behind Brooklyn, with ten games to play. Should they take all ten, their record would be 91 won and 62 lost. Then if Brooklyn should win only one of its eight, its record would be 90 won and 64 lost. The standing:

CLUBS—	Won.	Lost.	P.C.
Brooklyn	89	57	.60959
Philadelphia	87	57	.60417
Boston	83	58	.58865

Third Place Fight.

While the pennant fight is being waged at Brooklyn, there will be a hectic fight on at New York, where the Giants and Braves lock horns, a doubleheader being scheduled for Saturday.

Tearing along at the clip they have been going the past month, the Giants would pass the Braves and get within striking distance of the lead.

The National pennant looks like it will be unsettled until the final game of the season, October 5.

NATIONAL LEAGUE

Phillies 3, Reds 2.

Philadelphia, September 26.—A ninth-inning rally gave Philadelphia the victory over Cincinnati today, 3 to 2, and enabled the home team to keep pace with Brooklyn in the fight for the pennant.

Knetzer had the better of a battle with Demaree until one man was out in the ninth. Then Cravath stretched an ordinary single into a double. Cooper ran for Cravath. Luderus singled, and when Groh threw to Wingo to catch Cooper at the plate, Umpire Klem motioned that Cooper was out, but in sliding to the plate the runner knocked the ball out of Wingo's glove and the catcher's left hand was badly spiked. Umpire Klem then allowed Cooper's run. Luderus reached third on the play. Dugey ran for Luderus and scored the winning run when Niehoff beat out a bunt.

The Box Score.

CINCINNATI—	ab.	r.	h.	po.	a.	e.
Smith, lf.	4	1	1	0	0	0
Groh, 2b.	4	0	2	1	6	0
Roush, cf.	2	1	1	6	0	0
Chase, 1b.	3	0	1	11	0	0
Griffith, rf.	4	0	2	0	0	0
McKechnie, 3b.	3	0	1	2	2	0
Kopf, ss.	4	0	0	1	2	1
Wingo, c.	4	0	0	4	0	1
Huhn, c.	0	0	0	0	0	0
Knetzer, p.	3	0	0	0	1	0
Totals	31	2	8x	25	11	2

xOne out when winning run scored.

PHILADELPHIA—	ab.	r.	h.	po.	a.	e.
Paskert, c.	4	1	1	2	0	0
Bancroft, ss.	4	0	0	2	6	0
Stock, 3b.	4	0	0	1	3	0
Whitted, lf.	4	0	0	3	0	0
Cravath, rf.	4	0	1	0	0	0
Luderus, 1b.	3	0	2	12	0	1
Niehoff, 2b.	3	0	1	3	1	0
Killifer, c.	3	0	2	4	3	0
Demaree, p.	3	0	0	0	5	0
xCooper	0	1	0	0	0	0
zDugby	0	1	0	0	0	0
Totals	32	3	7	27	18	1

xRan for Cravath in ninth.
zRan for Luderus in ninth.

Score by innings: R.
Cincinnati .....000 100 010—2
Philadelphia .....100 000 002—3

Summary—Two-base hits, Griffith 2, Groh, Cravath, home run, Paskert; sacrifice hits, Chase, McKechnie; sacrifice fly, Roush; double play, Groh to Chase; left on bases, Cincinnati 6, Philadelphia 6; first base on error, Philadelphia 1; bases on balls, off Knetzer 2; earned runs, off Knetzer 1, off Demaree 2; hit by pitcher, by Demaree 1 (Roush); struck out, by Knetzer 3, by Demaree 4; wild pitch, Knetzer, Demaree. Umpires, Klem and Emslie. Time, 1.35.

Braves Win Two.

Boston, September 26.—Boston made it five straight from Pittsburg today, wining the first game 3 to 0 and the second 2 to 1. Nehf, in the first game, and Allen in the second, pitched glit-edge ball for the Braves, Pittsburg getting only four hits in each game. Allen made his first appearance on the mound in more than a month, having been ill with tonsilitis. He walked two men in the first inning, but after this he settled down and held the visitors at bay.

Boston scored the winning run in the eighth on a single by Maranville, a stolen base, an error and a double by Wilhoit.

Egan was put out of the first game for disputing a decision by Umpire Quigley.

FIRST GAME.

The Box Score.

PITTSBURG—	ab.	r.	h.	po.	a.	e.
Baird, 3b.	4	0	1	0	2	1
Bigbee, 2b.	4	0	1	1	0	0
Carey, cf.	4	0	1	2	0	0
Hinchman, lf.	4	0	0	0	0	0
J. Wagner, 1b.	2	0	0	11	0	0
King, rf.	3	0	0	0	0	1
J. Smith, ss.	3	0	0	0	5	0
Schmidt, c.	3	0	0	9	0	0
Evans, p.	2	0	1	1	5	0
xW. Wagner	1	0	0	0	0	0
Totals	30	0	4	24	12	2

xBatted for Evans in ninth.

BOSTON—	ab.	r.	h.	po.	a.	e.
Collins, cf.	4	0	1	2	0	0
Maranville, ss.	4	0	2	2	4	0
Wilhoit, rf.	4	0	0	2	0	0
Konetchy, 1b.	4	2	1	14	0	0
J. C. Smith, 3b.	3	0	1	2	4	0
Magee, lf.	3	0	1	0	0	0
Egan, 2b.	2	0	1	2	2	1
Fitzpatrick, 2b.	2	0	0	0	0	0
Gowdy, c.	3	0	1	3	2	0
Nehf, p.	2	1	0	0	1	0
Totals	31	3	8	27	13	1

Score by innings: R.
Pittsburg .....000 000 000—0
Boston .....010 010 01x—3

Summary—Two-base hits, Konetchy, Egan, Carey; stolen base, Gowdy; sacrifice hit, J. C. Smith; left on bases, Pittsburg 4, Boston 7; first on error, Pittsburg 1; bases on balls, off Evans 2; hits and earned runs, off Evans 8 hits, 2 runs in eight innings; off Nehf 4 hits, no runs in nine innings; hit by pitcher, by Nehf 1 (J. Wagner); struck out, by Evans 8, by Nehf 2. Umpires, Quigley and Byron. Time, 1:30.

SECOND GAME.

The Box Score.

PITTSBURG—	ab.	r.	h.	po.	a.	e.
Baird, 3b.	4	0	0	1	2	0
Bigbee, 2b.	4	0	1	3	2	1
Carey, cf.	3	0	0	2	0	0
Hinchman, lf.	3	1	2	2	0	0
J. Wagner, 1b.	4	0	1	10	0	0
King, rf.	4	0	0	0	0	0
J. Smith, ss.	4	0	0	2	3	0
W. Wagner, c.	3	0	0	4	0	1
Jacobs, p.	2	0	0	0	3	0
Totals	31	1	4	24	10	2

BOSTON—	ab.	r.	h.	po.	a.	e.
Collins, cf.	4	1	1	0	0	1
Maranville, ss.	4	1	2	6	2	1
Wilhoit, rf.	4	0	2	2	0	0
Konetchy, 1b.	4	0	0	10	1	0
J. C. Smith, 3b.	3	0	1	0	2	0
Magee, lf.	3	0	0	1	0	0
Fitzpatrick, 2b.	3	0	0	3	2	0
Gowdy, c.	3	0	1	5	2	0
Allen, p.	3	0	0	0	2	0
Totals	31	2	7	27	11	2

Score by innings: R.
Pittsburg .....000 001 000—1
Boston .....100 000 01x—2

Summary—Two-base hit, Wilhoit; three-base hits, Collins, Hinchman 2; stolen bases, Maranville 2, Carey; double plays, J. Smith to J. Wagner, Gowdy to Maranville, J. Smith to J. Wagner; left on bases, Pittsburg 6, Boston 5; first on errors, Pittsburg 2, Boston 3; bases on balls, off Allen 3; hits and earned runs, off Jacobs 7 hits, 2 runs in eight innings; off Allen 4 hits, 1 run in nine innings; struck out, by Jacobs 4, by Allen 4. Umpires, Byron and Quigley. Time, 1:42.

Dodgers 4, Cubs 1.

Brooklyn, September 26.—Brooklyn beat Chicago today 4 to 1, making it three out of five in the series with one more to play tomorrow. Pfeffer had the Cubs at his mercy except in the third, when two singles and a pass gave Chicago a run. McConnell was wild and ineffective.

The Box Score.

CHICAGO—	ab.	r.	h.	po.	a.	e.
Flack, rf.	5	1	3	0	0	0
Mann, lf.	4	0	2	0	0	0
Saier, 1b.	3	0	0	14	1	0
Williams, cf.	2	0	1	2	0	1
Wilson, c.	4	0	1	2	0	0
Yerkes, 2b.	4	0	0	1	3	0
Pechous, 3b.	4	0	0	1	5	0
Wortman, ss.	3	0	0	3	6	0
McConnell, p.	3	0	0	1	2	0
xSmith	1	0	0	0	0	0
Totals	33	1	7	24	17	1

xBatted for McConnell in ninth.

BROOKLYN—	ab.	r.	h.	po.	a.	e.
H. Meyers, cf.	3	1	2	3	0	0
Daubert, 1b.	3	0	1	9	0	0
Stengel, rf.	2	1	1	4	0	0
Wheat, lf.	4	0	1	3	0	0
Cutshaw, 2b.	4	0	0	0	1	0
Mowrey, 3b.	2	1	0	2	0	0
Olson, ss.	2	0	0	2	1	0
J. Meyers, c.	2	1	0	4	2	0
Pfeffer, p.	3	0	1	0	2	0
Totals	25	4	6	27	6	0

Score by innings: R.
Chicago .....001 000 000—1
Brooklyn .....100 021 00x—4

Summary—Sacrifice hits, Saier, Daubert, Olson, H. Meyers; sacrifice fly, Stengel; double play, Yerkes to Wortman to Saier; left on bases, Chicago 11, Brooklyn 4; bases on balls, off McConnell 1, off Pfeffer 4; earned runs, off McConnell 3, off Pfeffer 1; hit by pitcher, by McConnell 2 (J. Meyers and Stengel), by Pfeffer 1 (Mann); struck out, by McConnell 2, by Pfeffer 5; wild pitch, McConnell; passed ball, Wilson. Umpires, Rigler and Eason. Time, 1:50.

TWENTY-TWO STRAIGHT FOR THE NEW YORK GIANTS.

New York, September 26.—The New York Nationals advanced their new record for successive victories another notch today when they defeated St. Louis 6 to 1 for their twenty-second consecutive victory. The Giants hit Watson and Williams hard, driving out fifteen htis for a total of 22 bases.

The Cardinals hit Sallee fairly hard, but could not score after they had men on the bases.

Score by innings: R. H. E.
St. Louis .....000 010 000—1 8 2
New York .....200 202 00x—6 15 2

Batteries—Watson, Williams and Snyder; Sallee and McCarty, Kocher.

Holke a Find.

Walter Holke, the blonde giant who has filled Fred Merkle's shoes on the McGraw club, looks like one of the big finds of the season. The stalwart first baseman is only 22, and if he keeps on improving like he has for the last year or two he will certainly be one of the finest first-sackers the game has ever had. It was with Davenport, in the Three I, that Holke got his baseball start in 1913. He swatted the leather .296 in the Iowa city, and in 1914 he hit .315 for Spokane, in the Northwestern league, and stood second in fielding among the first basemen of that fast circuit. McGraw bought him from Spokane, but turned him over to Rochester for further seasoning, and he was batting .341 for the Hustlers up to the first of this month, when McGraw recalled him. Take a tip: Watch this Holke kid.

Baird's Birthday.

H. Douglass Baird listens like a member of the "400," but it is the monaker of the infielder who has been pastiming for the Pirates a couple of seasons. Mr. Baird will have a birthday today, according to the vital statistics, which give the date of his mundane debut as September 27, 1891, just a quarter of a century ago. St. Charles, Mo., a little city near St. Louis, is Baird's port of entry. He began playing professionally in 1912, when he got a job at third-basing for the Springfield, Ill., club, of the Three I circuit. In the Illinois capital he batted pretty close to the .300 mark and fielded so neatly that Fred Clarke bought him in August, 1913, paying $2,000. The following spring Baird was released optionally to Sioux City, where he was the star third-sacker of the Western league, and hung up a batting average of .321. Last year he was recalled to the Pirates and batted .219. Although H. Douglass has always been a third baseman by trade, he has been used on second quite a bit of late.

Sloan to Vols.

Nashville, Tenn., September 26.—Nashville has secured from the Washington American league club L. P. Sloan, a left-handed pitcher.

Three Steindall Brothers, Forsyth Theater.

YELLOW JACKETS HAVE BIG SQUAD

Sixty-one Candidates for the Eleven Places—Fence Around Field Will Be Finished This Week.

There is hardly as much interest by the general public, or rather that portion of it that has been attending the Tech practices of late, in what progress the team is making as there is in the team and coaches on what progress the carpenters are making on the fence around Grant field.

There has been no such thing as secret practice for quite a while, but the carpenters are rushing the work on the fence, and they promise to have it ready in time for the Mercer game Saturday. In the meantime the Jackets have been playing nothing but straight football.

Just how far advanced the Jackets will be when they stack up against the Baptists Saturday remains to be seen, but with the hot weather and the large squad, the team will hardly know anything more than straight football or use anything more than that in this game.

The Baptists will present a more experienced team than last season, but so will the Jackets. However, the game should be better than the usual Mercer-Tech games, and one that will serve to bring out any of the weak points in the Tech machine and develop the stronger ones.

Just how the Jackets will open the season is uncertain. No one seems to be able to forecast a line-up, but with the string of material on hand it is more than likely that there will be at least one switch and possibly two at each position during the game.

Bell and Senter at the ends, Mauck and Carpenter at the tackles. Lang and Preas at the guards, Morrison at quarter, Johnston and Guyon at halves and Spence at full is a possible opening line-up.

Then there will be available Bryant, Colley, Fincher, Jones, Lobey, Teague and West in the line, with Gulll, Hill, Strupper, McReynolds, Glover, Harlan, Meyers and Fellers for the back field; besides other lesser lights who may be given a chance.

There are sixty-one candidates in all for the eleven places. This squad will be cut some after a bit, though it is more than likely that, including the scrubs, a squad of forty will be carried even during the November games.

It will be interesting to see just what will be the team's regular personnel when, after a few days of cold weather and some heated scrimmages, the best of the players are brought out and the best men sifted out.

GORDON'S PROSPECTS ARE NONE TOO ROSY

Barnesville, Ga., September 26.—(Special.)—A count of noses out at Summers field reveals, among sundry lesser details, the loss of T. B. (Broadus) Amis to Gordon's 1916 grid squad.

Earl Cocke has a herculean task on his youthful shoulders, and the loss of the big center is a severe blow to his stock. For two years, the duration of Amis' term of service in the Crimson camp, he has been a bulwark of defense and a nightmare to opposing pivot men.

Penn State university has claimed him for her own, and great is the Crimson's grief.

James Thompson & Company, "The Funsmiths," Forsyth, all week.

OTHER RESULTS

Post-Season.
Charlotte (N. C. league) 1, Newport News (Virginia league) 2.

American Association.
Toledo 10, Columbus 8; St. Paul 10, Kansas City 4; Indianapolis 9, Louisville 2; Milwaukee-Minneapolis, rain.

AMERICAN LEAGUE

Off day.

Albertina Rasch and her company of ten coryphees in Dances Classique.

AMUSEMENTS

ALPHA TODAY
The Sensation of the Year
"The Unwritten Law"
WITH
Beatriz Michelena
A photodrama that is full of suspense, delicate situations and heart interest.
5c ALWAYS 5c

THE HOME OF FIRST RUN
Alamo No. 2
TODAY---WEDNESDAY
"THE TEST"
A story of a faithful wife's sacrifice; how she submits to the test to save her spineless husband, is beautifully told in this five-part Gold Rooster playlet, featuring
JANE GREY
TOMORROW
"Anton the Terrible"
PARAMOUNT PICTURES

ONLY CIRCUS COMING TO ATLANTA
2 CIRCUS DAYS FOR ATLANTA
MONDAY TUESDAY OCT. 9 10
Grounds: JACKSON & OLD WHEAT STS.
RINGLING BROS. AND THE WORLD'S GREATEST SHOWS
GIGANTIC FAIRYLAND SPECTACLE
CINDERELLA
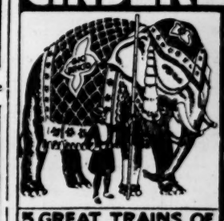
1250 ACTORS
300 DANCING GIRLS
100 MUSICIANS
TRAIN LOAD OF SCENERY
CHILDHOOD'S GOLDEN DREAMS COME TRUE
5 GREAT TRAINS OF CIRCUS MARVELS
INCLUDING SCORES OF FOREIGN FEATURES NEVER BEFORE SEEN IN AMERICA
PARADE AT 10 O'CLOCK A. M.
PRECEDING THE FIRST PERFORMANCE
DOORS OPEN AT 1 AND 7 P. M.
PERFORMANCES BEGIN AT 2 AND 8 P. M.
ONE 50c TICKET ADMITS TO ALL
CHILDREN UNDER 12 YEARS HALF-PRICE
Downtown Sale of Seats both Circus Days at the CABLE PIANO CO., 82-84 Broad St. Same Prices as at Grounds.

AMUSEMENTS

ATLANTA THURS., FRI SAT., MATINEE SAT.
Seats on Sale NOW
AL. G. FIELD Greater Minstrels
65 — Funny Men — 65
Nights, 25c to $1; Mat. 25c to 75c.

FORSYTH
2:30 —— Keith Vaudeville —— 8:30
ALBERTINE RASCH & CO.
JASPER, THE TALKING DOG
JULIETTE DIKA
4 —— OTHER KEITH ACTS —— 4

GRAND Opera House Tonight 8:15 and all Week
ROBERT SHERMAN Presents
The Dramatic Sensation of the Season,
"THE GIRL WITHOUT A CHANCE"
A Model and Fearless Plea for the Betterment of Young Girls Who Are Without Parents and Homes
By WHITNEY COLLINS. A Soul-Stirring Episode
Prices: Night, 15, 25, 50, 75c. Mats. Tues., Thur., Sat., 1,500 Seats 25c.
Next Week: "WHILE THE CITY SLEEPS."

THE Strand THE Vaudette
TODAY
EMILY STEVENS
—in—
"THE WHEEL OF THE LAW"
A play of unending novelty and gripping, thrilling scenes.
TODAY
CLARA KIMBALL YOUNG
—in—
"THE DARK SILENCE"
A story of how the machinations of a sinister rival nearly destroyed a noble character.

THE GEORGIAN
TODAY
THE IDOL OF THE SCREEN
Marguerite Clark
—IN—
"Little Lady Eileen"
A Fanciful Romantic Play.
Added Attraction: A Beautiful Pathe Scenic.
TODAY

GEORGE, JENKINS AND LUKE NAMED

Continued From First Page.

porary chairman, launched upon his address. The permanent organization was effected by the election of J. J. Flynt as chairman; Hiram Gardner, Eatonton, secretary; J. D. McCartney, Rome, assistant secretary.

J. W. L. Brown, of Bartow county, was chosen chairman of the committee on resolutions.

HARRY HODGSON NAMES DORSEY.

Harry Hodgson, Athens, in a brief but spirited and eloquent address, formally placed Hugh M. Dorsey in nomination for governor. At its conclusion representatives of the three candidates opposing Dorsey before the primary election, in which the Atlanta man received a majority of both popular and county unit votes, withdrew their candidates' names, thus making Mr. Dorsey's nomination unanimous, and it was marked with an outburst of applause excelling any other demonstration with which the convention was punctuated.

The ratification of the people's primary vote for nominees for the other state house officials, regardless of whether or not there had been an antiprimary contest, proved to be merely a matter of form and was consummated in each instance without friction or the formality of a roll call. Most of the successful candidates were present in person and made brief speeches, thanking the convention and the people of the state for their support and the honor conferred.

One of the convention rules reported by the committee on rules and adopted by the convention was to the effect that the convention delegates place in nomination a man for the supreme court judgeship vacancy caused by the death of the late Judge Joseph Henry Lumpkin, which position is being temporarily filled by Judge Price Gilbert, appointed by Governor Nat E. Harris.

This took the convention somewhat by surprise when the rule was read, and for the moment a bitter struggle loomed, especially since the name of Judge Frank Harwell, Hugh Dorsey's campaign manager, was placed before the convention in opposition to that of Judge Gilbert.

HARWELL'S NAME NOT PRESENTED.

No ballot was taken, however, before H. H. Dean, the Dorsey floor leader, made a motion that Judge Harwell refuse to permit the use of his name in this connection. The motion was carried, and Judge Harwell, in conformity therewith, took the floor and in a brief address, not only withdrew his name, but forbade its further use in a connection placing him in opposition to Judge Gilbert.

Thus that incident was relegated to convention history, and the delegates launched upon the balloting upon the names of the fourteen separate aspirants to the three newly-created positions on the appellate bench.

The voting resulted as follows:

First ballot: Bloodworth, 184; George, 170; Luke, 112; Jenkins, 152; Stephens, 166; Hutcheson, 116; Grogan, 114; Graham, 10; Jones, 22; Kimsey, 49; Yeomans, 45; Fullbright, 80, and Cozart, 36.

Second ballot, with Grogan and Jones out of the race: Bloodworth, 170; George, 219; Luke, 126; Jenkins, 186; Stephens, 150; Hutcheson, 125; Graham, 8; Kimsey, 36; Yeomans, 25; Fullbright, 78; Cozart, 16.

Third ballot, with George declared nominated, and Graham, Kimsey, Yeomans and Cozart out of the race: Bloodworth, 86; Luke, 228; Jenkins, 243; Stephens, 77; Hutcheson, 90.

The emotions of the immense audience that filled the convention hall were unleashed in a fury of acclaim when Hugh Dorsey, in paying fervent tribute to the Woodrow Wilson administration, took occasion to make a thrust at Senators Smith and Hardwick.

"It must be a source of genuine regret," he said, "to Georgians everywhere that our democratic president, Woodrow Wilson, in his efforts to surmount these difficulties, has not had the benefit of a more cordial and consistent support from Georgia's representatives in the senate."

This sentence had barely been completed when a clamorous wave of applause swept downstairs and gallery, literally quaking the timbers of the hall and lasting five minutes. Men stood on their feet and gave vent to splitting yells. Hats were flung high, and the women clustered along the balustrade of the gallery, cheered spiritedly. Dignified men of many years became boys again in their fervor, and took the reins off their voices.

Dorsey's speech was a gem of statesman-like effort. It was brief, eloquent, pithy. He delivered it with a characteristic sincerity.

An unrestrained demonstration greeted him as he walked down the aisle and as he stood upon the stand, facing his hearers and waiting for the ovation to subside that he might begin his speech.

"I accept the nomination," he said in part, "which you, the representatives of the democratic party of Georgia, now tender me. I appreciate profoundly this honor. I appreciate also that in the primary of September 12 a substantial majority of my fellow Georgians designated me over three worthy competitors for this high distinction, and that the delegates here, instructed in my behalf, are in sufficient majority to make this nomination decisive.

"I shall assume, if elected, the duties of the office to which I am nominated, expecting—and I hope not in vain—the patriotic co-operation and support of all my fellow citizens—those who opposed my candidacy, as well as those who have so generously given me their support.

NO PROMISES MADE.

"In the conduct of my campaign no promises were made to any individual or interest. All obligations assumed were to the people, and except for these I am absolutely free and untrammeled. In this connection I am particularly gratified that I can now assert that in presenting my candidacy, I made no extravagant or insincere promise—none that are not susceptible of accomplishment—none of which I shall be neglectful—none that I do not confidently expect to redeem.

"The campaign just terminated developed only three questions of more than usual concern to our people. By their votes they expressed clearly their decision regarding each of these, and all should accept that result and observe it in the utmost of good faith.

"Our people would retain their ownership of the Western & Atlantic railroad, and continue the policy of leasing it.

"They would enforce strictly our present laws prohibiting the manufacture and sale of intoxicants.

"The chief significance of the result of this recent primary election, however, is the indorsement given the paramount issue of law enforcement.

"Unless I misinterpret its meaning, there is manifest a desire that the constituted authorities should not be thwarted by any who may seek to assume the functions which our whole people have delegated to our courts—and any necessary legislation designed to guarantee that result in assured of hearty support and approval.

NO INTERFERENCE WITH COURTS.

"Unqualified approval has been given also to the principle that there should be no interference by the executive with the processes of the judicial branch of our government for mere political or sentimental reasons. And it is pregnant with the demand that there shall be no favoritism in the conduct of the executive office and that insofar as lies within the power of that official, all laws shall be observed and applied impartially and completely, as required by the organic law of our state.

"Among us are some who pretend to believe, and are sufficiently influential to command a propaganda designed to have others uninformed conclude that because of this zeal of our people for equality under the law, Georgia is a spawning bed of base passion and ignoble prejudice. Georgians unmistakably demand, however, that this just requirement of our constitution—this principle of natural equity and right—shall suffer no impairment and shall be observed inviolate.

PLEDGES ALLEGIANCE TO WILSON.

"As the standard bearer of our party in this state, I owe, and shall give, unqualified allegiance and support to the democracy of our nation and its nominees.

"All Georgians, regardless of their politics, appreciate the great and unusual difficulties which have confronted our national leader in the course of his administration.

"It must be a source of genuine regret to Georgians everywhere that our democratic president, Woodrow Wilson, in his efforts to surmount these difficulties has not had the benefit of a more cordial and consistent support from Georgia's representatives in the upper branch of congress.

"The governorship carries with it responsibilities commensurate with the honor, and I realize fully that whatever credit I can anticipate must be measured by the fidelity with which these responsibilities are met.

"While no one can pledge infallibility, I would be wholly unworthy of the confidence reposed in me if I should accept this nomination with anything short of a fixed determination to render our whole people as their chief executive the most faithful and efficient service of which I am capable.

"During the tenure of my office I purpose to seek inspiration from the same sources from which I drew my support in this campaign—not from politicians, but from the people.

"I shall permit myself to indulge no thought other than that I may give our commonwealth an administration which shall be productive of blessings to our people, which shall continue to command the respect of all just people at home and abroad and prove worthy of the best traditions of our glorious past."

DRAMATIC INCIDENTS.

Dorsey's speech of acceptance came shortly after the 45-minute recess at lunch, at the close of a successive series of dramatic incidents. Following the brilliant nominating address by Harry Hodgson, of Athens, John Boifeuillet, one of the most active figures in Governor Harris' campaign, rose from the floor to extend the olive branch in a glowing speech of fellowship:

"Governor Harris' office," he said, "has been replete with great duties, and he performed his labors in noble fashion, and discharged in full his trust. Sense of duty has been his guide—his principle has been to act right, regardless of personal feeling or pressure.

"By his teachings and examples he has started many on the path of rectitude. His life is a poem of many stanzas, grand and glowing in the just and kindly acts of a big mind and heart. In behalf of Nat Harris I return deep-felt thanks to the many thousands who voted for his re-election."

Mr. Boifeuillet eulogized the administration of Woodrow Wilson, at which the great throng of hearers gave tremendous applause. "In President Wilson," he said, "we have as great and grand an executive as has lived since the day of Lincoln."

"Hugh Dorsey, a splendid man," he concluded, "has received the majority of votes. In behalf of Nat Harris and his forces I move that Dorsey's nomination be made unanimous, and that the secretary be instructed to cast the vote of the entire convention for Dorsey."

This was greeted by a storm of approval, in the midst of which a stocky, sturdy-shouldered man was seen to rise from the center of the auditorium and signal for recognition. He was G. H. Howard, of Baldwin county, manager of the campaign of Joe Pottle, who, too, had come to extend the hand of good-will and support.

"Our forces desire to shake the hand of the illustrious man who is soon to become our standard-bearer, and to extend to him our best feelings and assurance of support. In behalf of the few counties my friend, Mr. Pottle, carried, I come to accept Hugh Dorsey and ask that his nomination be made unanimous by this democratic convention."

NOMINATION IS UNANIMOUS.

At this point Chairman Flynt said: "The name of Hugh Dorsey has been put into a nomination and seconded. Those in approval make it known by saying aye!"

There was a hurricane of voices.

"Those disapproving, no!"

A pin's descent could have been heard.

A committee on notification was then appointed to visit Dorsey at the Hotel Lanier, and accompany him to the convention hall. It was composed of Harry Hodgson, J. J. Anderson, chairman; Jeff Taylor, G. E. Massengale and John T. Dorsey.

CONVENTION CALLED TO ORDER.

The convention was called to order by Judge E. J. Reagan, the retiring chairman. Prayer was offered by the Rev. F. Douglas. The capacious city auditorium was crowded to the balconies, the faces of many women appearing on the upper tier of seats.

A tense silence reigned over the throng as the minister's prayer was uttered. Only the busy clatter of telegraph sounders in the adjoining pressroom broke the hush.

H. H. Dean, of Hall county, moved to dispense with the customary roll call, and put into nomination for the office of temporary chairman the name of J. R. Smith, of DeKalb county, a leading figure in the Dorsey campaign. The nomination was carried and a committee of three—H. H. Dean, Mr. McCalla and Marshall George—escorted the chairman-elect to the platform.

An ovation greeted the opening words of Mr. Smith's keynote address, which is printed in full on another page of this paper.

Hiram L. Gardner, of Eatonton, put into nomination by Mr. Dean, was selected temporary secretary, and later chosen permanent occupant of that office, with Jack McCartney, of Floyd county, to assist him.

Mr. Dean's presentation of a set of rules governing the convention were later adopted with the exception of a paragraph governing the supreme court election. A lively contest ensued at this juncture, W. E. Simmons, of Gwinnett, moving to amend the rule by striking out the provision binding delegates to vote for candidates victorious in their counties as long as the candidates' names were up before the convention.

In a stirring address, made from the floor, Mr. Dean, pleading in behalf of the county unit plan against the "manipulation of politics," which, he predicted, would end in permitting the supreme court candidacy to be thrown into the coming general election, where the democratic candidate would be compelled to fight against all manner of politicians and parties.

Albert Howell, of Fulton, rising at this point, succeeded in bringing about a suspension of the debate in order that the convention might be expedited by the appointment of the credentials committee, which was composed of the following delegates:

H. T. Strange, first district; H. A. Tarver, second; M. N. Eakes, third; Jeff Taylor, fourth; Marshall George, fifth; Samuel May, sixth; A. A. Fite, seventh; Julian B. McCurry, eighth; E. R. Barrett, ninth; E. R. Hines, tenth; H. J. Quincy, eleventh; C. D. Rountree, twelfth.

Upon the motion of Julian McCurry privileges of the floor were extended to Judge Reagan and St. Elmo Massengale, the retiring chairman and secretary of the state democratic organization.

FLYNT NAMED PERMANENT CHAIRMAN.

Now came the matter of selecting a permanent chairman for the democratic body, whereupon Green Johnson, of Jasper, placed in nomination the name of J. J. Flynt, in accordance with The Constitution's forecast Tuesday. Albert Howell rose to move that Flynt be nominated by acclamation. The nomination was greeted by a gust of approval.

J. J. Anderson, of Bulloch; B. H. Harding, of Pike, and N. F. Culpepper, of Meriwether, the specially appointed committee, escorted the chairman-elect to the platform, where Mr. Flynt, facing a noisy ovation, brought his heavy walking stick down upon the table with a thump and re-called the convention to order.

"My distinguished friend, Mr. Smith, having sounded the keynote of this convention," he said, addressing the assembly, "there is nothing left for me to do but sound the gavel and proceed with business.

"It is a source of deep gratification to preside over this gathering of knightly Georgians; over a convention significantly an affair of the people, a convention of men vested with the interests of the masses.

GEORGIA TO RULE OWN AFFAIRS.

"We are here for the purpose of indorsing one of Georgia's most splendid young men, whose platform means so much to the glory and happiness and progress of Georgia. It is, in itself, an everlasting protest against meddlesome outsiders who do not think Georgia capable of caring for herself, who do not consider Georgia able to regulate and control her internal affairs.

"For this alone, Hugh Dorsey's platform would be immortal. We are all keenly interested in the commercial glory of our state, but we are eternally bound to those things closer and dearer than commercial interest—manhood and ideals. No territory is great where wealth accumulates and manhood decays."

The speaker drew a storm of applause when he congratulated the people for putting themselves in favor of the county unit plan, pronouncing it a means of exterminating a vicious political system.

The convention proceeded with the nomination of unopposed state house officers. The secretary was instructed to vote for the nomination of the many uncontested candidates. The convention was working in a smooth, well-ordered fashion.

The name of J. D. Price was put into nomination for the office of commissioner of agriculture by W. A. Dodson, of Sumter. The name of J. J. Brown, however, put into nomination by Julian McCurry, of Hart, precipitated an outburst that plainly predicted the outcome of the situation.

Brown received 222 county unit votes; Price, 158.

Here a meek-voiced gentleman from "somewhere in north Georgia" arose to ask the chair to appoint a committee to preserve order in a far corner of the hall.

"I appoint those policemen standing out there," replied Chairman Flynt.

NOMINATIONS FOR JUDGESHIPS.

The convention then proceeded upon the nominations for the court of appeals judgeships. Gordon Saucy, of Chatham, presented the name of Henry J. Fulbright; T. H. Phinizy, of Monroe, the name of O. H. P. Bloodworth; Cecil Neill, of Muscogee, the name of Abraham W. Cozart; Sam Olive, of Richmond, the name of Henry S. Jones; H. J. Quincy, of Irwin, the name of Walter F. George; A. G. Goluke, of Taliaferro, the name of Alexander Stephens; H. H. Dean, of Hall, the name of H. H. Kimsey; B. I. McIntyre, of Thomas, the name of Roscoe Luke; W. F. Matthews, of Elbert, the name of John J. Grogan; Albert Howell, of Fulton, the name of John B. Hutcheson; Jack McCartney, of Floyd, the name of John M. Graham. The nominations were closed without the presentation of the name of L. P. Skeen, a candidate for the appellate bench from Tift county.

MEETINGS BEING HELD AT PAYNE MEMORIAL

One of the most enthusiastic meetings held in some time at Payne Memorial church is now being conducted by the pastor, Rev. George W. Duvall.

Much interest is being manifested in this meeting, and as a result there have been numerous additions to the church, both by profession and certificate.

Rev. Duvall is conducting the meeting and a large congregation demonstrates the effectiveness of his preaching. A large and enthusiastic choir is led by Mr. Sutton, of St. Paul's church, with the result that the singing is especially good.

Services are being held every night at 7:30 o'clock and every afternoon at 3 o'clock. A cordial invitation is extended to all.

AMBASSADOR GERARD REACHES COPENHAGEN

Copenhagen, September 26.—(Via London.)—James W. Gerard, the American ambassador to Germany, arrived here tonight from Berlin with Mrs. Gerard, who is to sail Thursday on the steamer Frederik VIII. for New York.

Mr. Gerard is still awaiting instructions from Washington concerning his vacation which he hopes to spend in the United States.

Provisions.

Chicago. September 26.—Cash:
Pork, $28.10.
Lard, $14.45.
Ribs, $14.07@14.52.

Shake hands with Jasper, Forsyth, all week.

CINDERELLA THEME OF BIG SPECTACLE

Gigantic Production of Favorite Fairy Tale Coming With Ringling Bros. Circus.

"Cinderella," a tremendous fairyland spectacle which tells the story of the best-beloved of all nursery tales, is the picturesque feature of Ringling Brothers' circus program this season. It is said to be the largest and most magnificent production of its kind ever traveled in America. The particular subject was selected with the thought of making equal appeal to both juvenile and adult patrons and the producers have realized this aim.

"Cinderella" as presented under the circus "big top," requires a cast of more than 1,000 persons, a vast amount of scenery, a small trainload of gorgeous costumes and electrical equipment and calls the finest of the Ringling horses into action. It tells the well-known story of the "little lady of the glass slipper" to the smallest detail. The home of "Cinderella," the streets of the elfish kingdom, the palace of the king, the ball room scenes and the triumph of the "maid of the chimney corner" when she claims the slipper and likewise the prince in marriage, are all depicted with faithful adherence to the best-known versions of the tale. The most intricate mechanical devices are introduced in connection with the descent of the fairies into Cinderella's home and a large corps of electricians are required to handle the lighting effects. The "dance of the fairies," embracing a ballet of 300 dancing girls, is but one of the many wonderful features of the production.

"Cinderella" was given its first presentation at the Coliseum, Chicago's great convention building, this spring. There it formed the feature of a remarkable circus program which was produced some seventy consecutive times before immense audiences. The spectacle and the two hours of arenic numbers are to be given here October 9 and 10 at Jackson and Old Wheat, exactly as they were presented in Chicago. The circus acts are on a par with the great spectacle. Fully 400 men and women take part in the arenic numbers. The majority of these performers are now making their first appearance in America, for the great war has required many to seek engagements in this country. Zingaro's gypsy horsemen; Mlle. Leitzel, the Bohemian marvel aerialist; Birdie Ford, dancing queen of the high wire; the famous Lloyd family of equestrians; the daring Ching Hing Lee company of thirty acrobats, are but but a few of the remarkable list of artists. An entire section of the main tent program is given over to an animal "circus within a circus," embracing bears, monkeys, Shetland ponies, dogs, birds, cats, seals and rabbits, especially trained for the enjoyment of juvenile patrons. This season Ringling Brothers are carrying their mammoth "5-continent" menagerie of more than 1,000 wild animals. This includes 41 elephants led by "Big Bingo," the largest pachyderm ever exhibited in America.

MORTUARY

B. W. Rhodes, Barnesville.

B. W. Rhodes, of Barnesville, Ga., died at his home Saturday evening, September 23. Mr. Rhodes was born in Lawtonville, S. C., in February, 1851. He is survived by his wife, Mrs. Carrie Martin Rhodes, of Seale, Ala., and seven children, W. K. Rhodes, of Forsyth, Ga.; Mrs. Annie Lou Morrison, of Estill, S. C.; J. Johnston Rhodes, of Macon, Ga.; M. Gammage Rhodes, of Estill, S. C.; Mrs. Ida Peeples, of Estill, S. C.; Lyman M. Rhodes and Mrs. Benita Rivers, of Macon, Ga. The interment took place at Forsyth, Ga., Sunday afternoon, the funeral being conducted by Rev. James A. Drewry, of Griffin, Ga., his former pastor.

Benjamin L. Little.

Benjamin L. Little, 19, of 315 Connecticut avenue, died yesterday evening at 7 o'clock at a private hospital. He is survived by his mother, Mrs. B. H. Little; two brothers, David R. and Melvin E. Little; one half-brother, John Thomas; one sister, Mrs. John Rider, and two half-sisters, Mrs. Elizabeth Potts and Miss Annie Little. The body was removed to the chapel of A. O. & Roy Donehoo.

Mrs. Martha Gaines, Rome.

Rome, Ga., September 26.—(Special.) Mrs. Martha Gaines, aged 85, died at her home on West Fifth street after a lengthy illness. She was one of the oldest residents of Floyd county, having come here more than fifty years ago. She is survived by four children, Miss Amanda Gaines, Charles Gaines, Mrs. J. D. Shahan and Mrs. J. S. Lynch. The funeral took place this morning.

Mrs. Helen Thompson Coleman

Mrs. Helen Thompson Coleman, 36, of 43 North Church street, Decatur, died last night at 8 o'clock at a private hospital. She is survived by her husband, H. A. Coleman, cashier of the Atlanta Milling company; one daughter, Miss Helen Coleman; one son, H. A. Coleman, Jr., and one brother, A. M. Thompson. The body was removed to the chapel of Patterson & Son.

Hugh Christian.

Hugh Christian, U. S. N., 25 years old, died Monday at the naval hospital in Washington, D. C. He is survived by his mother, Mrs. Elizabeth Christian, of Hazlehurst, Ga., and two aunts, Mrs. J. A. Fisher, of Atlanta, and Mrs. J. A. Cromartie, of Hazlehurst. The body will be brought to Hazlehurst for funeral and interment.

A. H. Leathers.

A. H. Leathers, 64 years old, a prominent farmer of Villa Rica, Ga., died last night at the residence of his daughter, Mrs. Claude Leatherwood, 44 Kennedy street. He is survived by seven sons, four daughters, three brothers and one sister. The body will be carried to Villa Rica Tuesday night for funeral and interment.

Mrs. Julia G. H. Van Martin.

Mrs. Julia G. H. Van Martin, 70 years old, died Tuesday morning at the residence of her daughter, Mrs. E. O. Silvers, 142 Wellington street. She is survived by her daughter, Mrs. Silvers, and two sons, Harry and Albert Van Martin, both of Michigan.

Mrs. A. J. Duffie.

Mrs. A. J. Duffie, 28 years old, died early Tuesday morning at the residence of her uncle, J. W. Fretwell, 102 West Baker street. She is survived by her husband, her mother, Mrs. M. E. Owens, and a brother, Jesse Owens. The body was removed to the chapel of A. O. & Roy Donehoo.

Liverpool Cotton.

Liverpool, September 26.—Cotton, spot quiet, prices easier. Good middling, 9.78; middling, 9.62; low middling, 9.46. Sales, 6,000 bales, including 4,100 American and 500 for speculation and export. Receipts, 1,000. Futures closed barely steady.

Range Liverpool futures Tuesday:

	Opening Range.		Close.	Prev. Close.
Jan.-Feb.	9.55	-9.58	9.50½	9.54
Feb.-March.			9.52	9.55½
March-April	9.58	-9.61½	9.54	9.57
April-May			9.54½	9.57½
May-June	9.59	-9.64	9.55½	9.58½
June-July			9.53½	9.56½
July-Aug.	9.58	-9.59	9.51	9.54
September	9.56	-9.53	9.44½	9.54
Sept.-Oct.	9.54		9.44	9.51
Oct.-Nov.	9.51	-9.54½	9.43½	9.50
Nov.-Dec.			9.45	9.50
Dec.-Jan.			9.47½	9.51½

New York Financial.

New York, September 26.—Mercantile paper, 3½.

Sterling, 60-day bills, 4.71½; demand, 4.75 11-16; cables, 4.76 7-16. Francs, demand, 5.86; cables, 5.85¼. Marks, demand, 70½; cables, 70⅝. Kronen, demand, 12⅛; cables, 12¼. Guilders, demand, 40⅝; cables, 40⅞. Lires, demand, 6.46; cables, 6.45. Rubles, demand, 32; cables, 32¼.

Bar silver, 69¼.

Mexican dollars, 53⅝.

Government bonds steady; railroad bonds strong.

Time loans steady; 60 days, 3@3½; 90 days, 3@3½; six months, 3¼@3½.

ATLANTA QUOTATIONS

ATLANTA LIVE STOCK MARKET.

(Corrected by W. H. White, Jr., of the White Provision Company.)

Good to choice steers, 800-900 pounds, $6.50 to $7.00.
Good steers, 700-800 pounds, $6.25 to $6.75.
Medium to good steers, 700-800 pounds, $5.75 to $6.25.
Good to choice beef cows, 750-850 pounds, $5.50 to $6.00.
Medium to good cows, 650-750 pounds, $4.50 to $5.50.
Good to choice heifers, 600-700 pounds, $4.50 to $5.50.
The above represents the ruling price of good quality cattle. Inferior grades and dairy types selling lower.

Medium to good steers, 750-850 pounds, $5.50 to $6.50.
Medium to good cows, 650-750 pounds, $4.25 to $5.00.
Mixed common, $3.50 to $4.00.
Good fat oxen, $5.50 to $6.00.
Medium oxen, $4.50 to $5.00.
Good butcher bulls, $3.50 to $4.00.

Prime hogs, 200-250 pounds, $8.75 to $9.50.
Good hogs, 160-200 pounds, $8.50 to $8.75.
Light hogs, 125-160 pounds, $8.25 to $8.50.
Good pigs, 90-120 pounds, $7.50 to $8.00.
Above quotations apply to corn-fed hogs. Mash and peanut-fattened lower, owing to quality.

ATLANTA PROVISION MARKET.

(Corrected by the White Provision Co.)

Cornfield hams, 10 to 12 average 21¾
Cornfield hams, 12 to 14 average 21½
Cornfield skinned hams, 18 to 20 avg..23
Cornfield picnic hams, 6 to 8 average..16¼
Cornfield breakfast bacon 27
Cornfield sliced bacon, 1-lb. cartons, 12 to case $3.90
Grocers' bacon, wide or narrow 23
Cornfield pork sausage, fresh, link or bulk, 25-lb. buckets 12
Cornfield wieners, 10-lb. cartons 14
Cornfield bologna sausage, 25-lb. boxes. 12
Cornfield smoked linked sausage, 25-lb. boxes 14
Cornfield wieners in pickel, No. 15 kits. $1.75
Cornfield lard, tierce basis 15¾
Country lard, tierce basis 15¾
Compound lard, tierce basis 12
D. S. extra ribs 16¼
D. S. bellies, medium average 17½
D. S. bellies, light average 17¾

FLOUR, GRAIN, HAY AND FEED.

(Corrected by W. S. Duncan Co.)

Flour, Sacked, per Bbl.—Victory (in 48-lb. towel bags), $9.25; Victory (our finest patent), $9.10; Gloria (self-rising), $8.75; Nell Rose (self-rising), $8.75; White Lily (self-rising), $8.50; Royal (self-rising), $8.50; Puritan (highest patent), $8.25; Paragon (highest patent), $8.25; Home Queen (highest patent), $8.25; Pride of Denver (highest patent), $8.25; White Cloud (high patent), $8.00; White Daisy (high patent), $8.00; Ocean Spray (good patent), $7.75; Southern Star (good patent), $7.75; Sun Rise (good patent), $7.75; Tulip Flour (good patent), $6.25.

Meal, Sacked, per Bu.—Meal, plain, 144-lb. sacks, $1.09; meal, plain, 96-lb. sacks, $1.09; meal, plain, 48-lb. sacks, $1.11; meal, plain, 24-lb. sacks, $1.13.

Grain, Sacked, per Bu.—Corn, choice white, $1.14; corn, No. 2, white, $1.12; oats, fancy white clipped, 66c; oats, No. 2, white clipped, 65c; oats, No. 2 white, 64c; oats, No. 3, white, 63c; oats, No. 2, mixed, 62c.

Seeds, Sacked, per Bu.—Barley, 2½-bu. bags, $1.45; Fulghum seed oats, $1.05; Bancroft, seed oats, $1.00; Appler seed oats, 95c; Texas rust-proof oats, 85c.

Hay, Etc.—Timothy, No. 1, large bales, $1.35; Timothy, No. 1, small bales, $1.25; Timothy, No. 2, small bales, $1.20; Alfalfa hay, No. 1, $1.20; Alfalfa hay, standard, $1.15; Johnson grass hay, No. 1, 85c; wheat straw, 75c; C. S. meal, Harper's, $38; C. S. meal, Buckeye, $37; C. S. meal, Cremo Feed, $28; C. S. Meal, Buco Feed, $28; S. C. hulls, Old Style, $19; C. S. hulls, Flaked, $16; C. S. hulls, Lintless, $13.

Chicken Feed, Per Cwt.—Aunt Patsy mash, 100-lb. sacks, $2.60; Aunt Patsy scratch, 100-lb. sacks, $2.50; Purina pigeon feed, 100-lb. sacks, $2.95; Purina chowder, 100-lb. sacks, $2.60; Purina chick, 100-lb. sacks, $2.60; Victory chick, 100-lb. sacks, $2.60; Victory scratch, 100-lb. sacks, $2.50; Laymore scratch, 100-lb. sacks, $2.40; beef scraps, per 100-lb. sacks, $3.50; beef scraps, per 50-lb. sacks, $1.85; oyster shell, per 10-lb. sacks, 85c.

Peters' Proven Proven Products—Arab horse feed, $2.05; Re-Peter horse feed, $2.00; Rabbit mule feed, $1.85; Alfal-Fat dairy feed, $1.70.

Ground Feed, Per Cwt.—Oat Rashun horse feed, $1.90; A. B. C. mule feed, $1.75; Regal horse feed, $1.65; Sucrene dairy feed, $1.70; choice alfalfa meal, $1.50; beef scrap, 100-lb. sacks, $1.80.

Shorts, Bran, Mill Feed—*Shorts, Red Dog, 100-lb. sacks, $2.20; fancy mill feed, 75-lb. sacks, $2.05; P. W. mill feed, 75-lb. sacks, $1.90; Georgia feed, 75-lb. sacks, $1.80; X. X. X. mill feed, 75-lb. sacks, $1.85; gray shorts, 100-lb. sacks, $1.95; brown shorts, 100-lb. sacks, $1.80; germ meal, Danco, 100-lb. sacks, $1.80; bean meal feed, 100-lb. sacks, $1.65; bran, pure wheat, 100-lb. sacks, $1.55; bran, pure wheat, 75-lb. sacks, $1.55; bran, rice bran, 150-lb. sacks, $1.40.

Salt—Salt brick (med.), per case, $5.25; salt brick (plain), per case, $2.40; salt, Ozone, 25 pkgs., per case, 90c; salt, Chippewa, 100-lb. sacks, 61c; salt, Chippewa, 50-lb. sacks, 32c; salt, V. P., 100-lb. sacks, 61c; salt, V. P., 50-lb. sacks, 35c; salt, V. P., 25-lb. sacks, 21c; salt, Myles, 100-lb. sacks, 57c; salt blocks, 50-lb. blocks, 53c.

These quotations are f. o. b. Atlanta, and subject to market changes.

*NOTICE—Limit, 50 bags Red Dog shorts to a customer.

GROCERIES.

(Corrected by the Oglesby Grocery Co.)

Axle Grease—Diamond, $1.75; Four Brothers, 48 10c, $3.25; Mica, 48 10c, $3.15; 24 25c, $4.10.

Baking Powder—Princine, $3.50; Good Luck, $1.30; Parrot and Monkey, $1.80; Rough Rider, $1.80; Rumford, $2.50; Royal 1 pound, $4.65; ½-pound, $4.80; Calumet, 48 6-ounce, $3.00; 24 16-ounce, $4.50.

Beans—Lima, 8c; Pink, 9c; White, 10c.

Candy—Stick, barrels, 8¾ boxes, 9¼; fancy mixed, 30-pound pail, 9¼c; chocolate drops, 12½c to 16c.

Flour—Elegant, $10.25; Diamond Patent, $9.25; Monogram, $8.50; best Self-rising, $8.80; Carnation, $8.35; Sky Rocket, self-rising, $8.65; Golden Grain, $8.25; Blue Ribborn, $8.00.

Sugar—Granulated, 7¾c; powdered, 7c; cubes, 8½c; 25 pounds powdered, $2.40; No. 1 brown, 6¾c.

Cocoa and Chocolate—Walter Baker's cocoa, 41c; Walter Baker's chocolate, 37c; W. H. Baker's cocoa, 39c; W. H. Baker's chocolate, 35c.

Matches—Gold Medal Safety, 5 gross per case, $6.00; Globe, per gross, $1.20; Chips, 50s, per case, $1.95; Safe Home, 100s, per case, $3.85; Blue Hen, 1 gross, per case, $1.95; Searchlight, 1 gross, $5.30; Searchlight, 5 gross, small, per case, $3.00; Atlantic, 5 gross, per case, $3.00.

Coffee—Ariosa, 100 pounds, 19¾c; Peaberry, 100 pounds, 18½c; Orinoco, 15c; Crescent, 13¾c; Golden Eagle, 20c; Gold Ribbon, 18½c; Hero, 19c.

Fish—Canned—Sardines, ¼ oil plain, $3.50; ¼ oil key, $3.85; ¾ mustard, $3.40; shrimp, 4s 1s, $4.25.

Salmon—Libby's Red $7.50; Med. Red, $6.75; Pinks, $4.70; Chums, $4.50.

Potted Tuna—48 ¼s, $1.80.

Oysters—Alligator, $1.60; Pearl, $1.60.

Gelatine—Knox, $1.25 per dozen; Minute, 3 dozen, $3.75.

Macaroni—Skinner's, per case, $1.90; Faust, per case, $1.90.

Spaghetti—Skinner's $1.90; Faust, $1.90.

Meats—Canned—Corn beef, 24 1s per case, $5.00; roast beef, 25 pounds per case, $4.80; roast pork, 24 1s, per case, $5.00; roast mutton, 24 1s, per case, $4.80; Vienna sausage, 24 ½s, per case, $1.80; potted meat, 48 ¼s, per case, $1.80; lunch tongue, 24 ½s, per case, $4.00; 24 1s, per case, $7.00; dried pork sausage and potatoes, 24 1s, per case, $4.50.

Milk—Condensed—Eagle, 48 16 ozs., per case, $6.95; Winner, 48 1½ oz., per case, $5.25; Dime Brand, 48 12 oz., per case, $4.25; Pet, 72 5s, $3.00; 48 tall, $4.10; Van Camp's, 72 5s, $3.00; 4s F. S., $3.75; 48 tall, $4.00; 48 hotel, $4.10.

Olives—48 10c stuffed, $3.60; 48 10c, plain, $3.40; 24 25c stuffed, $4.50; 24 25c plain, $4.50.

Pickles—15-gallon kegs, sweet mixed, $14.50; 5-gallon sweet mixed, $4.35; 15-gallon, 1,200 gherkins, $6.75; 26 10c sweet, $1.90; 36 10c sweet, $2.70; 25 10c sour, $1.80; 36 10c sour, $2.70.

Soap—Octagon, $4.00; Ivory, small, $4.00; Fairy, $4.00; F. & G. Naphtha, $3.75; Fels Naphtha, $4.00; Clean Easy, $2.25.

Starch—Royal Gloss, 4¼c; Blue Ribbon, 4¾c; Hoosier, 4c; Argo, per case, 90c; Celluloid, per case, $2.50; Corn, per pound, 5½c.

Vegetable—Canned—V. C. pork and beans, 72 ½s $3.00; 48 1st, $3.60; 36 2s, $4.20; Campbell's 36 10c, $2.85; Bull Head, 24 10c, $1.80; Tomatoes, 24 2s, $1.80; 24 3s, $2.40; Kraut, 24 2½s, $1.75; Hominy, 24 3s, $1.60; Corn, Evergreen, $1.35.

Soup—48 1s, $3.60 to $3.80.

Soda—Kegs, per pound, 2¾c; Arm and Hammer, per case, $3.05.

Salt—Salt brick (med.), per case, $5.00; salt brick (plain), per case, $2.40; salt, Red Rock, per cwt., $1.10; salt, 100-lb. sacks, 61c; salt, Myles, 100-lb. sacks, 56c; Prom, 30-30, $1.10.

Metals.

New York, September 26.—The metal exchange quotes lead at $6.90@7.10. Spelter quiet; spot, East St. Louis, delivery, 9 asked.

At London: Lead, £31 10s; spelter, £52.

Copper firm; electrolytic, $27.00@28.50.

Iron steady and unchanged.

Metal exchange quotes tin steady; spot, $38.50@39.00.

At London: Copper, spot, £116; futures, £113. Electrolytic, £138. Tin, spot, £172; futures, £172 10s.

Janet Adair, in song recitations, assisted by Miss Adelphi, Forsyth, all week.

YESTERDAY'S TRENDS IN FINANCE AND MARKETS

Articles.	Close.	Adv.	Dec.
	Changes Since Previous Close.		
COTTON—Spot del'y, per lb. in Atlanta..	16.00	.....	.....
COTTON—Dec. del'y, per lb. in New York.	16.10	.....	.....
COTTON—Dec. del'y, per lb. in New Or..	15.71	.....	.03
COTTON—Nov.-Dec. del'y, per lb. in Liverpool	9.45d	.....	.05
WHEAT—Dec. del'y, per bu. in Chicago...	$1.54¼	.....	.00⅜
CORN—Dec. del'y, per bu. in Chicago	.72⅞	.....	.00½
OATS—Dec. del'y, per bu. in Chicago	.48⅜	.....	.00½
PORK—Dec. del'y, per bbl. in Chicago	$23.75	.....	.20
LARD—Dec. del'y, per trc. in Chicago	$13.85	.....	.22
RIBS—Jan. del'y, per per lb. in New York.	12.55	.....	.15
C. S. OIL—Dec. del'y, lb. in New York	10.31½	.....	.08
SUGAR—Oct. del'y, per per lb. in New York.	4.84	.09	.....
COFFEE—Oct. del'y, per lb. in New York.	8.82	.....	.03
CALL MONEY in New York, avg.	2.41 2-3*	.....	.25
COLLATERAL LOANS, in New York, avg.	3.29 1-6*	.....	.....
COMMERCIAL PAPER, in New York, avg.	3.50*	.....	.....
DEMAND LONDON EX. in New York	$4.7454	.....	.0003
5 TYPICAL LISTED Industrial stocks, New York	$118.87½	1.00	.....
5 TYPICAL LISTED R. R. stocks in New York	$77.02½	.62½	.....
5 TYPICAL LISTED R. R. and Ind. Bonds in New York	$103.70	.08½	.....

*Per cent.

Industrial stocks used are: Amer. Sugar, Gen. Electric, Studebaker, U. S. Rubber and U. S. Steel.

Railroad stocks used are: Balt. & Ohio, Illinois Central, N. Y. Central, Pennsylvania and Southern Railway.

Railroad and Industrial bonds used are: Amer. Tel. & Tel., Central of Georgia, Consol., Central Leather, U. S. Steel and Virginia-Carolina Chemical.

Cotton Region Bulletin.

Atlanta, Ga.—For the 24 hours ending at 8 a. m., 75th meridian time, September 26, 1916.

Stations ATLANTA, GA. District.	Temper'e. Highest†	Lowest*	Precipitation, In.—100ths.
ATLANTA, clear	84	64	.00
Columbus, clear	90	59	.00
Gainesville, clear	85	53	.00
Griffin, clear	90	60	.00
*Macon, clear	..	56	.00
Monticello, clear	85	56	.00
Newnan, clear	87	56	.00
Rome, clear	88	50	.00
Tallapoosa, clear	88	49	.00
Toccoa, clear	85	50	.00
West Point, clear	88	55	.00
*Chattanooga, clear	84	55	.00
Greenville, S. C., clear	88	46	.00
Spartanburg, S. C., clear	84	52	.00

Texas Rainfall.

Abilene, .02; Austin, .20; Brenham, .20; Columbus, .30; Corpus Christi, .10; Corsicana, .30; Cuero, .04; Dublin, .02; Eastland, .14; Galveston, .78; Hondo, .30; Lampass, .22; Llano, .18; Marble Falls, .04; Nacogdoches, .10; Palestine, .32; Pierce, .58; San Antonio, .14; San Marcos, .12; Taylor, .30; Waxahachie, .10.

Heavy Rains.

Mississippi—Vicksburg, 1.80.

CENTRAL STATIONS.	Number of Stations in District.	District. Average Temp. Highest†	Lowest*	Precip'n. No. stations reporting 0.10 in. or more.	Av. stations reporting 0.10 in. or more.
Wilmington	10	82	52	0	.00
Charleston	7	84	52	0	.00
Augusta	11	84	52	0	.00
Savannah	20	90	60	0	.00
ATLANTA	14	86	54	0	.00
Montgomery	15	88	60	0	.00
Mobile	12	94	60	0	.00
Memphis	14	88	58	1	.10
Vicksburg	14	90	60	3	.70
New Orleans	17	90	62	3	.90
Little Rock	20	88	60	0	.00
Houston	54	84	66	15	.30
Oklahoma	19	86	60	0	.00

*Minimum temperatures are for 12-hour period ending at 8 a. m. this date. †Received late; not included in averages. **Highest yesterday. §Lowest for 24 hours ending 8 a. m., 75th meridian time, except where otherwise indicated.

NOTE—The average highest and lowest temperatures are made up at each center from the actual number of reports received, and the average precipitation from the number of stations reporting 0.10 inch or more. The "State of weather" is that prevailing at the time of the observations.

Remarks.

Scattered showers have occurred in Texas, Louisiana and Mississippi; elsewhere the weather continues fair. Seasonable temperatures prevail throughout the belt.

C. F. von HERRMANN,
Meteorologist, Weather Bureau.

ATLANTA QUOTATIONS ON COTTON SEED PRODUCTS

Basis Atlanta.	Bid.	Asked.
Crude oil	$ .69	$ .71
Meal, 7½ per cent	33.50	34.50
Meal, 7 per cent	33.00	33.50
Meal, 20 per cent protein	21.00	23.00
Cake, loose, S. S. Sax	30.00	30.75
Hulls, loose	12.50	13.25
Hulls, sacked, new sacks	14.75	15.50
Hulls, lintless	6.00	9.00
Hulls, fiber	.02	.03
Linters, first cut	.07½	.08
Linters, second cut	.....	.06
Linters, mill run	.....	.06¼

Sugar.

New York, September 26.—The local market for raw sugar was easier and ⅛c lower. There were sales of 22,000 bags of Cubas from store and prompt shipment at 4⅞c cost and freight, equal to 5.89 for Centrifugal, and there was further business under negotiations at the same level. The market closed at 4⅞c for Cubas cost and freight, equal to 5.89 for Centrifugal and 4.99 for molasses.

There was no change in refined sugar prices, which are listed at from 6.75 to 7.00 for fine granulated. Withdrawals on old order were good, but new business was slow. Export inquiry was also good, but buyers and sellers were too far apart to permit of any business.

The fact that refiners were interested in the market even at lower figures seemed to inspire a little better feeling in futures and prices were higher on covering and some buying by commission houses, closing from 2 to 10 points higher, or within a few points of the best of the day. Sales were 12,100 tons.

Range New York futures Tuesday:

	Open.	Close.
January	3.96 asked	4.15@4.17
February		3.97@3.99
March	3.95 bid	3.96@3.97
April	4.00 bid	4.00@4.02
May	4.00@4.01	4.04@4.06
June		4.08@4.10
July	4.43 asked	4.12@4.14
August	4.16 asked	4.16@4.18
September	4.75 bid	4.90@4.95
October	4.75 bid	4.84@4.85
November	4.68 bid	4.70@4.71
December	4.48 bid	4.49@4.50

Jasper, the Talking Dog, Forsyth, all week.

WHEAT PRICES DOWN ON HEAVY MARKET

Increase Shown in World's Available Wheat Stock Caused Setback in Prices. Corn and Oats Show Slight Decline.

Chicago, September 26.—Substantial enlargement shown in the world's available wheat stock led to a setback today in wheat prices here. The market closed heavy, ⅜ to 1 cent net lower, with December at $1.54¼ and May at $1.54⅜. Corn finished unchanged to ½ cent down, oats off ⅛ to ⅛@⅝ cent, and provisions at a decline of 12½ to 50 cents.

Notwithstanding that wheat developed fresh strength during the first half of the session, the market later was unable to resist the weight of offerings which were precipitated by assertions that the world supply was the largest ever known at this season. The available stock total had increased 1,723,000 bushels as compared with last week, and was nearly 89,000,000 bushels more than was the case a year ago. In the selling that followed the announcement of these figures, shorts as well as longs took a free hand, leaving the market in the end at nearly the lowest of the day. Leading Chicago interests were said to have been conspicuous in the short selling, whereas Wall street concerns were reported as having realized to a notable extent on holdings.

Previous to the setback in wheat prices, the market was bullishly affected by news that British flour millers had resumed work and that the Argentina drought was becoming more serious. Buying was also temporarily encouraged owing to reports of excessive rains interfering with threshers in Canada. All such factors, however, seemed to be virtually lost sight of when subsequently the bears attained control.

Corn prices were governed largely by the action of wheat. Reports that the drought in Argentina was causing delay to planting and germination failed to have any lasting effect on the market.

Oats, like wheat, were bearishly influenced by reports of increasing stocks. At times speculative sales were heavy.

Provisions lacked support. Packers unloaded to a moderate degree and buying was checked as a result of declining quotations on hogs.

Chicago Quotations.

Range board of trade Tuesday:

Articles.	Open.	High.	Low.	Close.	Prev. Close.
WHEAT—					
Dec.	1.54⅝	1.56⅝	1.54	1.54¼	1.55
May	1.54⅝	1.56½	1.54¼	1.54⅜	1.54⅝
CORN—					
Dec.	.73¼	.73⅝	.72⅞	.72⅞	.73⅜
May	.76⅜	.76¾	.76⅛	.76¼	.76⅝
OATS—					
Dec.	.48⅝	.49⅛	.48¼	.48⅜	.48⅞
May	.51¾	.51⅞	.51⅜	.51⅝	.51⅞
PORK—					
Dec.	23.92	23.92	23.75	23.75	23.95
Jan.		23.55	23.37	23.37	23.65
LARD—					
Dec.	13.97	14.00	13.82	13.85	14.07
Jan.	13.55	13.55	13.42	13.45	13.57
RIBS—					
Oct.	14.15	14.15	13.90	13.95	.....
Jan.	12.65	12.70	12.52	12.55	12.70

Grain.

Chicago, September 26.—Wheat, No. 2 red, $1.56¼@1.57; No. 3 red, $1.55½@1.56⅝; No. 2 hard, $1.59⅜@1.61⅝; No. 3 hard, nominal.

Corn, No. 2 yellow, 87⅜@88; No. 4 yellow, 81@82; No. 4 white, 81@82.

Oats, No. 3 white, 46⅜@47¼; standard, 47¼@48.

Rye, No. 2, $1.25.
Barley, 75@$1.15.
Timothy, $8.50@5.00.
Clover, $11.00@14.00.

St. Louis, September 26.—Wheat, No. 2 red, $1.59; No. 2 hard, $1.60@1.67; December, $1.53⅝@1.53¾.

Corn, No. 2, 85; No. 2 white, 87; December, 72¾@72⅞.

Oats, No. 2, 46½; No. 2 white, nominal; December, 47⅞.

Kansas City, September 26.—Wheat, cash, No. 2 hard, $1.54@1.64; No. 2 red, $1.54@1.62.

Corn, No. 2 mixed, 84½@85; No. 2 white, 86@86½; No. 2 yellow, 85@86.

Oats, No. 2 white, 47¾@48; No. 2 mixed, 45@47.

Country Produce.

New York, September 26.—Butter firmer; receipts, 17,622. Creamery, extras, 92 score, 35; creamery higher scoring, 35½@36; firsts, 33½@34½.

Eggs firm; receipts, 20,330 cases. Fresh gathered, extra fine, 38@39; extra firsts, 35@37; firsts, 32@34.

Cheese firm; receipts, 5,661. State, whole milk flats, fresh, specials, 20; do. average fancy, 19½@19¾.

Poultry, live, weaker; broilers, 21; fowls, 20@20½; turkeys, 20. Dressed irregular; chickens, 20@30; fowls, 17@23½; turkeys, 25@35.

Chicago, September 26.—Butter higher; creamery, 29@33½.

Eggs, receipts, 9,387 cases, unchanged.
Potatoes, receipts, 55 cars, unchanged.
Poultry, alive, higher; fowls, 18; springs, 18½.

St. Louis, September 26.—Butter and poultry, unchanged.
Eggs, 27.

Co[ffee].

New York, September 26.—After opening unchanged to 3 points lower the market for coffee futures rallied a few points this morning on covering and a little support from brokers with cotton exchange connections, probably on the reaction theory. Offerings increased around 8.83 for March and 8.88 for May, or about 4 to 9 points above last night's closing figures, however, and the market later broke into new low ground for the movement under renewed liquidation and local trade selling accompanied by reports of easier cost and freight offerings. March sold off to 8.67 and May to 8.70 and the close was 3 to 15 points net lower. Sales 69,750.

Spot coffee dull and nominal; Rio 7's, 9⅝; Santos 4's, 11⅝. Cost and freight offers were unchanged to a shade lower with Santos 4's quoted at 10.50 to 10.85, London credits.

The official cables reported no change in Rio market, but Santos spots were 300 reis under the last quotation and futures were 125 reis lower. Brazilian port receipts, 82,000; Jundiahy, 49,000. The weather was considered favorable in Sao Paulo, with temperatures ranging from 55 to 100 degrees.

Range New York futures Tuesday:

	Open.	Close.
January	8.70 bid	8.63@8.64
February		8.65@8.66
March	8.73@8.75	8.66@8.67
April		8.67@8.69
May	8.82@8.83	8.69@8.70
June		8.74@8.75
July	8.89@8.90	8.77@8.80
August		8.82@8.84
September		8.82@8.84
October		8.82@8.84
November		8.66@8.68
December	8.69@8.70	8.61@8.62

Albertina Rasch and her company of ten coryphees in Dances Classique.

LOOK!

10 DAYS ONLY
Biggest Reduction Ever Made
SET OF TEETH
GOLD CROWNS
BRIDGE WORK PER TOOTH
All Work Guaranteed
$3
PAINLESS EXTRACTION. "THE OLD RELIABLE"
ATLANTA DENTAL PARLORS
10 Years at Same Location Cor. Peachtree and Decatur Streets

DOREMUS AND COMPANY
COTTON
COMMISSION BROKERS
MEMBERS
New York Cotton Exchange and New York Produce Exchange
Atlanta, Ga., Athens, Ga., Augusta, Ga., Dothan, Ala., Opelika, Ala.

CHARLES JAMES METZ
Certified Public Accountant
PRESIDENT AUDIT COMPANY OF THE SOUTH
Hurt Building Atlanta, Ga.

Future Cotton Markets Spend Season's Most Uneventful Day

Fluctuations in Futures Are Slight and Irregular, With the General List Closing Steady—Trade Awaits the October Bureau Report.

RANGE IN NEW YORK COTTON.

	Open	High	Low	Last Sale	Close.	Prev. Close.
Jan. .	16.18	16.26	16.11	.....	16.18	16.18
Mar. .	16.33	16.40	16.25	.....	16.33	16.33
May .	16.51	16.58	16.46	.....	16.51	16.52
Oct. .	15.80	15.92	15.79	.....	15.85	15.85
Dec. .	16.12	16.18	16.04	.....	16.10	16.10

RANGE IN NEW ORLEANS COTTON.

	Open	High	Low	Last Sale	Close.	Prev. Close.
Jan. .	15.87	15.95	15.83	.....	15.86	15.89
Mar. .	16.10	16.16	16.04	.....	16.08	16.10
May .	16.34	16.38	16.29	.....	16.31	16.34
Oct. .	15.50	15.56	15.46	.....	15.48	15.52
Dec. .	15.73	15.80	15.68	.....	15.71	15.74

New York, September 26.—The cotton market was comparatively quiet today and fluctuations were irregular, with January contracts ruling between 16.11 and 16.26, and closing at 16.18. The general list closed steady at an advance of 3 points to a decline of 1 point, as compared with yesterday's final figures.

The opening was irregular, first prices being 3 points lower to 3 points higher, with near months relatively easy. The first October notices were estimated at only 2,000 bales, but they seemed to cause some scattering liquidation. These offerings were absorbed by spot interests, as the December premium widened out to about 28 points, and the active months generally worked about 6 to 8 points net higher shortly after the opening. Relatively steady early cables and the absence of any southern selling of importance encouraged this rally, which carried December contracts up to 16.18 and March to 16.40.

Closing prices at Liverpool were easier, however, while the advance here seemed to bring out local realizing, and the market declined during the afternoon. Southern selling was not much in evidence, but there was a little pressure from that source, while there was comparatively little demand in evidence on the setback, which carried December off to 16.04 and March to 16.26. The close was 6 or 7 points up from the lowest on covering. The smaller volume of business was attributed by local brokers to an increased disposition to wait for the October bureau, the more so as recent private reports have been rather conflicting as to the progress of the crop during the past month. Private cables said the relatively steady early ruling of Liverpool was due to the strength of Egyptian and continental buying. A private crop report, published before the opening here, said that the condition in North Carolina had lost about 5 per cent during the month and that there had been a moderate falling off in Georgia, but that prospects in South Carolina had been well maintained.

Cotton spot quiet; middling uplands 15.95; no sales.

New Orleans Down 3 Points.

New Orleans, September 26.—The waiting attitude of the trade assumed because of the coming bureau reports on condition and ginning caused a dull cotton market here today. Increased uncertainty as to what the final condition report would show and the knowledge that high prices and favorable weather have resulted in heavy ginning induced more or less liquidation of long cotton and restricted fresh business generally. Price movements were narrow. In the early trading there was a net rise of 4 to 6 points, after which the market fell off to a net decline of 6 points. The close was at a net loss for the session of 2 to 4 points.

Unfavorable spots on the weather map caused caution among short sellers, especially as the forecast seemed to indicate continued unsettled conditions over a portion of the belt. Private bureau reports on conditions were somewhat less bullish than the trade has been expecting and offset the effect of good cables. At no time during the day was the market under strong pressure, either to buy or to sell.

Spot cotton steady and unchanged. Sales on the spot 1,335 bales; to arrive 200. Good ordinary 14.00; strict good ordinary 14.50; low middling 15.00; strict low middling 15.25; middling 15.50; strict middling 15.69; good middling 15.87; strict good middling 16.12 Receipts 11,452; stock 141,402.

COTTON MOVEMENT

ATLANTA 4s, 16.00c.
RECEIVED TUESDAY, 4,234 BALES.
SHIPPED TUESDAY, 1,364 BALES.
TOTAL STOCK, 22,118 BALES.

Port Movement.

New Orleans—Middling 15.50; receipts 11,452; sales 1,535; stock 141,402.

Galveston—Middling 15.65; receipts 33,499; exports 11,414; sales 1,200; stock 205,885.

Mobile—Middling 15.50; receipts 392; sales 60; stock 10,994.

Savannah—Middling 15.63; receipts 7,659; sales 1,711; stock 148,563.

Charleston—Middling 15½; receipts 3,273; stock 40,886.

Wilmington—Middling 15½; receipts 2,101; stock 39,697.

Norfolk—Middling 15.69; receipts 1,890; sales 925; stock 31,254.

Baltimore—Stock 1,374.

Boston—Middling 16.05; receipts 117; exports 17; stock 5,000.

Philadelphia—Middling 16.20; exports 1,400; stock 355.

New York—Middling 15.95; exports 2,104; stock 86,552.

Minor ports—Exports 7,459; stock 15,381.

Total today—Receipts 60,583; exports 22,894; stock 726,843.

Total for week—Receipts 148,235; exports 77,300.

Total for season—Receipts 1,120,746; exports 767,769.

Interior Movement

Houston—Middling 15.55; receipts 23,271; shipments 18,752; sales 7,353; stock 138,614.

Memphis—Middling 15.75; receipts 6,895; shipments 2,051; sales 2,100; stock 91,196.

Augusta—Middling 15.63; receipts 7,246; shipments 1,279; sales 2,888; stock 89,641.

St. Louis—Receipts 1,608; shipments 4,082; stock 4,334.

Cincinnati—Receipts 325; shipments 200; stock 13,215.

Little Rock—Middling 15.38; receipts 2,932; shipments 1,948; sales 1,948; stock 24,977.

Total today—Receipts 42,277; shipments 28,312; stock 361,977.

Comparative Cotton Receipts.

The following table shows receipts at the ports Tuesday, compared with the same day last year.

	1916.	1915.
New Orleans	11,452	9,017
Galveston	33,599	38,531
Mobile	392	2,256
Savannah	7,659	13,809
Charleston	3,273	8,603
Wilmington	2,101	1,977
Norfolk	1,890	3,215
Boston	117	.....
Total	60,583	77,407

Interior Movement

	1916.	1915.
Houston	23,271	11,615
Augusta	7,246	4,347
Memphis	6,895	2,894
St. Louis	1,608	264
Cincinnati	325	193
Little Rock	2,932	660
Total	45,277	19,973

Cotton Seed Oil.

New York, September 26.—The weakness of lard caused moderate declines in cotton seed oil today but offerings were well absorbed, owing to local bull sentiment and the strength of greases. Closing prices were 2 to 10 points net lower.

Range New York futures Tuesday:

	Open.	Close.
Spots	.....	10.40 bid
September	10.45 bid	10.50 bid
October	10.53@10.60	10.53@10.55
November	10.35@10.37	10.30@10.33
December	10.33@10.36	10.30@10.32
January	10.33@10.35	10.31@10.32
February	10.35@10.49	10.40@10.45
March	10.55@10.55	10.62@10.54
April	10.55@10.68	10.63@10.64

PROFESSIONAL VIEWS ON COTTON SITUATION

New York, September 26.—(Special.)—Trading in this market today was in moderate volume and prices underwent very little change. Some liquidation took place in response to the feeling that the coming government report on October 2 may show a smaller deterioration for the month than had been expected. However, crop reports lay emphasis on the poor outlook for a top growth and with this the case the final yield cannot be adequate.

Southern advices continue to report a steady demand for spot cotton which is reflected in the local market through its maintenance of a firm undertone.

BOND, M'ENANY & CO.

New York, September 26.—(Special.)—Reports of deterioration as issued by The Journal of Commerce regarding South Carolina, North Carolina and Georgia, caused a steadier tone in our market today. Few October notices were circulated, but spot interests took care of them. The most conspicuous feature at present is the lack of public interest, therefore the technical position of the market is strong.

We continue to advise our friends to buy cotton around this level for in our opinion higher values will be seen in the near future.

JOHNSTON, STORM & CO.

New York, September 26.—(Special.)—The cotton market today has been dull. The trade and speculators are inclined to curtail their operations until after the issuance of the government report on Monday, which will probably indicate a larger yield than the estimate based upon the August condition.

Except in the boll weevil area the crop promises to exceed recent estimates especially in Texas and Oklahoma. Manchester reports an active demand for coarse goods. The advices from India are favorable and the stocks at Bombay and Calcutta are considerably below the normal. The markets for Egyptian is still advancing.

J. W. JAY & CO.

New York, September 26.—(Special.)—Despite the strength of Liverpool this morning our market opened practically unchanged. A moderate advance of a few points occurred after the opening call, but the market lacked any pronounced buying power and prices sagged under weight of local offerings. Nervousness in the stock market doubtless inspired considerable Wall street liquidation of long cotton. The declines from the high to the low of the day ranged from 13 to 15 points, with a few points recovery towards the close.

In view of the forthcoming ginning and condition reports on Monday next, nervous markets for the next few days are likely. However we do not consider that the situation justifies anything more than moderate and temporary declines. Strong interests are very bullish and will doubtless buy on moderate setbacks. Very heavy ginning figures will be no surprise to the trade if published on Monday next. The condition figures will be of far greater importance. The fear that condition figures may be very bullish will deter short selling in any volume, even if the ginning figures are exceptionally heavy.

We still believe in higher prices and favor purchases on such moderate declines as occurred today.

Oil was neglected today. Lard was lower and the easier tone of cotton had depressing effect on bull speculation. The closing prices were 5 to 7 points below the day's high. We believe in materially higher prices, particularly for December. We think present prices will seem very cheap a week or two hence. We favor purchases.

CHARLES FAIRCHILD & CO.

New York, September 26.—(Special.)—The cotton market was featureless today. The bulls contend that the bureau report on Monday will show a condition of about 55 to 56, and while a report that low would indicate a crop of 11,400,000 bales without linters, or 300,000 larger than last year, they talk like it meant a crop of only 10,500,000. It is always best to accept government figures until something more trustworthy appears, and as next Monday's report will carry with it an indicated crop, the report will be interesting in disillusioning those who think the report will indicate as small a crop as that of last year.

Prices closed a shade lower than yesterday, but this was merely the result of an idle, rather than an active, market.

After the forthcoming report is out of the way many of the outside trade will quit the market, whether it is higher or lower than now. We see no indications of cessation of ginning operations except that the weather has slightly retarded the movement in Texas.

Spots are offered very freely in the western belt, the east threatens to hold.

RENSKORF, LYON & CO.

New York, September 26.—(Special.)—Today was a quiet day with the market adjusting itself to the probability of a bureau report on Monday of next week, which may bring disappointment to either side. While the private reports indicate a decrease in condition, it might prove to be less than anticipated, owing to the manner in which the bureau adjusts its idea of the yield per acre.

Hedge selling about offsets the demand from spinners, who, being able to sell goods forward at satisfactory profits, are disposed to hedge all of their sales of yarn or cloths. They report an active demand for goods at very high prices. As a result of the advices from Europe there was some discussion as to possible course of prices in case of peace rumors becoming current, the general idea being that an advance would occur.

It is evident from the action of the market that the short interest was reduced to very small proportions yesterday.

HUBBARD BROS. & CO.

Cotton Oil Market.

New York, September 26.—(Special.)—In sympathy with a lower lard market and temporary weakness in cotton, the cotton seed oil market showed an easier tendency, but trading was in small lots and the pressure, though constant, was not of a particularly discouraging nature. The market may ease off temporarily in sympathy with competing products, and based on fundamental conditions, we do not believe that any decline will be permanent and where we do not advise purchases at the moment, we believe that advantage should be taken of any weakness to make commitments, which we strongly believe will prove profitable.

JOHNSTON, STORM & CO.

Live Stock.

Chicago, September 26.—Hogs—Receipts 18,000; weak, 15c to 20c under yesterday's average. Bulk $10.25@10.95; light $9.90@11.00; mixed $9.90@11.10; heavy $9.85@11.05; rough $9.85@10.10; pigs $7.00@10.00.

Cattle—Receipts 8,000; slow. Native beef cattle $6.40@11.20; western steers $6.00@9.25; stockers $4.60@7.60; cows and heifers $3.40@9.15; calves $8.50@13.00.

Sheep—Receipts 23,000; weak. Wethers $6.85@8.50; ewes $3.80@7.90; lambs $6.75@10.60.

St. Louis, September 26.—Hogs—Receipts 12,600; 10c to 20c lower. Light $10.55@11.00; pigs $8.00@10.00; mixed and butchers $10.60@11.10; good heavy $10.95@11.10; bulk $10.55@11.00.

Cattle—Receipts 8,200; steady. Native beef steers $7.50@11.00; yearlings $8.50@10.65; cows $5.50@7.50; stockers $5.30@7.50; Texas quarantine steers $5.50@8.00; prime southern steers $8.10@9.00; cows and heifers $4.50@7.50; prime yearlings $7.50@9.00; native calves $6.00@11.75.

Sheep—Receipts 2,500; steady. Lambs $7.00@10.50; slaughter ewes $5.00@7.25; bleating ewes $8.50@9.50; yearlings $8.00@9.00.

Kansas City, September 26.—Hogs—Receipts 18,000; 10c to 20c lower. Bulk $10.10@10.60; heavy $10.00@10.65; packers and butchers $10.00@10.75; light $9.85@10.60; pigs $9.00@9.50.

Sheep—Receipts 19,000; steady to 10c lower. Lambs $9.75@10.30; yearlings $7.50@8.50; wethers $7.00@7.75; ewes $6.50@7.25.

Naval Stores.

Savannah, Ga., September 26.—Turpentine firm at 43¾; sales, 169; receipts, 541; shipments, 2,856; stock, 23,208.

Rosin firm; sales, 2,148; receipts, 2,335; shipments, 7,065; stock, 82,438.

Quote: A, B, $5.90; C, D, $5.95; E, $6.10; F, $6.10@6.20; G, $6.15@6.20; H, I, $6.25; K, M, $6.30@6.32½; N, $6.40@6.42½; window glass, $6.50@6.52½; water white, $6.60@6.62½.

Jacksonville, Fla., September 26.—Turpentine firm at 43; sales, 214; receipts, 179; shipments, 485; stock, 37,811.

Rosin firm; sales, 2,642; receipts, 785; shipments, 820; stock, 164,052.

Quote: A, B, $5.85; C, D, $5.80@5.90; E, $5.90@5.95; F, $6.02½@6.05; G, $6.07½; H, $6.07½@6.12½; I, $6.07½@6.15; K, $6.20@6.25; M, $6.22½@6.30; N, $6.25@6.35; window glass, $6.40; water white, $6.55@6.60; X, $6.55@6.60.

Dry Goods.

New York, September 26.—Cotton goods were firm and higher today. Ticks advanced another half-cent a yard and fine bleached cotton also advanced a half-cent. Gray goods were active and scarce for spot delivery. Men's wear was steady and quiet. Silks were active. Jobbers reported an active business.

Matinee every day, 2:30, Forsyth, Keith Vaudeville.

STEEL UNCHANGED AT MARKET'S CLOSE

After Sensational Rise to 120 Monday and Subsequent Drop to Close of 115, Stock Shows Little Variation Tuesday.

New York, September 26.—Trading in stocks today proceeded in a more orderly and rational manner, the sharp reversal of yesterday's final hour evidently having a sobering effect upon the more venturesome speculative element. Dealings were again vary large and broad, amounting to 1,565,000 shares, and making the seventeenth successive session in which sales have reached or far exceeded the million mark.

The greater activity was shown in the first and final hours, the former being marked by a strong opening and sudden declines, while the fag end of the session was noteworthy for the strength of rails, some of which rose to best quotations of the last year or two. The strength of investment issues probably resulted from some brilliant statements of railway earnings issued in the course of the day. These included the annual report of the Southern Pacific company, showing a gain in net income of more than 50 per cent, and the August returns of the Atchison road, which disclosed a net increase of $1,632,000.

United States Steel, which continued to lead the list, was watched with especial interest, because of its abrupt decline from yesterday's record price of 120 to below 115. On very large transactions steel rose 1½ points to 116½, declined to 113¾, and closed unchanged at 115.

Sugars were among the foremost issues, with new records for Cuban-American, American Beet and Cuba Cane at gross advances of 2 to 4 points. Shipping stocks, which seem to bear some relation to sugar issues, regained some of their former prominence and strength, and oils were strong, Texas company gaining 8 points on the proposed 25 per cent capital increase.

Coppers, equipment and motors, Stutz proving the exception in the last named group, were firm to strong, and utilities, particularly the gas stocks, were in better demand.

Bonds were strong, with a broad inquiry for high-grade issues. Total sales, par value, $5,585,000.

United States bonds were unchanged on call.

Stocks in New York.

	High.	Low.	Close.	Prev. Close.
Allis-Chalmers	25⅞	25	25⅞	25⅝
Am. Beet Sugar	97¾	94	96⅞	94
Am. Can	65	64	64	64
Am. Car and Found.	67½	65⅝	66½	66¾
Am. Cotton Oil	53⅝	54½	54½	55½
Am. Locomotive	78⅝	77¾	78½	78
Am. Smelting	115¾	113½	113¾	114
Am. Sugar	112⅝	111	111½	110⅞
Am. Tel. & Tel.	133¼	133	133	133¼
Am. Tobacco	222½	222	222	.....
Am. Zinc	43¼	42¼	43¼	42¼
Anaconda Copper	99⅛	97⅛	97⅛	97¼
Atchison	106¼	105⅛	106	105⅛
A. C. L.	.....	....	113	113
Baldwin Locomotive	87½	86	86⅝	86¼
Baltimore and Ohio	89½	88¾	87½	88¾
Bethlehem Steel	568	558	568	572
Canadian Pacific	179	177½	179	178½
Central Leather	73	70¾	72	72¼
Chesapeake & Ohio	67⅞	66⅞	67¾	66¼
Chi., Mil. & St. P.	96⅞	96	96⅞	96¼
Chi., R. I. & P. Ry.	19¼	19	19	19
Consolidated Gas	139¾	139⅝	139⅝	137⅞
Corn Products	16½	15⅞	16½	15½
Crucible Steel	94¼	91½	92½	90¼
Erie	40¼	39⅝	40¼	39½
General Electric	178	174	178	173¾
Great North. Pfd.	119¼	119½	119¼	118½
Great Northern Ore. Ctfs.	44⅝	43½	44¼	43½
Goodrich	72⅝	72⅛	73½	72⅝
Illinois Central	103½	103	103½	103
Int. Mer. Marine pfd.	.....	....	....	.....
Ctfs.	120½	117¾	119¼	117⅝
K. C. Southern	27¼	26	27¼	26½
Lehigh Valley	81½	81	81½	80⅝
L. & N.	132	131½	131½	132
Liggett & Myers	.....	....	280	280
Gulf States	92¾	91¾	91¾	.....
do. 1st pfd	100	100	100	99½
do. 2nd pfd.	94	94	94	.....
Lorillard Co.	.....	....	225	225
Maxwell Motors	97	94⅝	94⅝	96¼
Mo., K. & T. pfd.	.....	....	10	10
Missouri Pacific	4¾	4¾	4¾	4¾
Mexican Petroleum	113¾	111	112	110¾
National Lead	71½	69	70	71
N. Y. Central	109¾	108¼	109⅝	108¼
N. Y., N. H. & H.	60¾	59½	60½	60½
Norfolk & Western	132¼	130¾	132¼	130⅞
Northern Pacific	113⅛	112½	113⅛	112¼
Pennsylvania	57⅝	56¾	57⅝	57
Reading	114¾	113¼	113½	113
Rep. Iron & Steel	71	69	69¾	69
S. A. L.	14¾	14¾	14¾	14¾
do. pfd.	.....	....	36½	36
Sloss-Shef. S. & I.	59	57½	58½	59
Studebaker Corp.	132⅝	130⅝	131	130¾
Southern Pacific	102¾	101¼	102¾	101
Southern Ry	25⅝	24¾	25⅛	25⅛
do. pfd.	68	67½	68	67
Tenn. Copper	26½	23⅞	24⅞	23⅞
Texas Co.	228	219½	224	220½
Texas and Pacific	.....	....	11¼	11½
Union Pacific	150¾	148	150⅝	147⅝
United Fruit	164⅝	161¾	163	161⅞
U. S. Rubber	59¼	58½	58⅞	59
U. S. Steel	116½	113¾	115	115
do. pfd.	122	121	121	121½
Utah Copper	91⅝	95	96½	96
Va.-Caro. Chemical	44¼	43½	43½	44⅝
Va. I., C. & C.	.....	....	50	52
Wabash Pfd. "B"	28	27⅝	28	27¾
Western Union	100¾	100	100	100¾
Westinghouse Elec.	65¼	63⅝	64½	63⅞
Kennecott	56½	54¾	55⅝	54¾
Am. Zinc pfd.	77	76¾	77	76

Total sales Tuesday, 1,567,900 shares.

Bonds in New York.

U. S. 2s registered, bid	99
do. 2s coupon, bid	99
U. S. 3s registered, bid	100¼
do. 3s coupon, bid	100¼
U. S. 4s registered, bid	109½
do. 4s coupon, bid	110
Panama 3s coupon, bid	101½
American Agricultural 5s	103½
American Cotton Oil 5s, bid	95⅝
American Tel. and Tel. cv. 4½s	111¼
American Tobacco 6s, bid	119¼
Anglo-French 5s	95¼
Atchison general 4s	93½
Atlantic Coast Line 1st	91⅞
Baltimore and Ohio cv. 4½s	95½
Central of Georgia Consol. 5s, bid	100¼
Central Leather 5s	102⅝
Chesapeake and Ohio cv. 4½s	84
Chicago, B. and Quincy joint 4s	98
Chicago, Mil. and St. Paul cv. 5s	106
Chicago, R. I. and Pac. Ry. cv. 4s	72
Colorado and Southern ref. 4½s, bid	83⅞
Denver and Rio Grande Ref. 5s, bid	66⅝
Dominion of Canada 5's (1931)	100⅝
Erie general 4s	71⅞
Illinois Central ref. 4s, bid	89
Int. Mer. Marine 4½s ctfs.	109
Kansas City Southern ref. 5s	90
Liggett & Meyers 5s	101½
Lorillard 5s	101
Louisville and Nashville un. 4s	94½
Missouri, Kan. and Texas 1st 4s	74⅝
Missouri Pac. Consol 6s	101¼
New York Central deb. 6s	113⅝
N. Y., N. H. and Hartford cv. 6s	101¼
Norfolk and Western cv. 4½s	131½
Northern Pacific 4s	92½
Pennsylvania Consol. 4½s	105¼
Pennsylvania general 4½s	102
Reading general 4s	95¾
Republic Iron and Steel 5s (1940)	99½
St. Louis and San Fran. ref. 4s, bid	78
St. Louis and Southwestern 1st	77¼
Seaboard Air Line adj. 5s, bid	64½
Southern Bell Telephone 5s	101
Southern Pacific cv. 5s	105⅝
Southern Railway 5s	100⅝
do. gen. 4s	71
Tennessee Copper cv. 6s, bid	90¼
Texas Company cv. 6s	105
Texas and Pacific 1st	96½
Union Pacific 4s	97
U. S. Steel 5s	106
Virginia-Carolina Chemical 5s	98¼

Rice.

New Orleans, September 26.—Rough rice was steady today and clean rice strong. Receipts: Rough, 9,714 sacks; millers, 6,595 sacks; clean, 13,479 pockets. Sales: Rough Honduras, 1,684 sacks; Carolina, 340; Japan, 2,849; Blue Rose, 3,877; clean Honduras, 5,059 pockets; Japan, 3,115¼ Blue Rose, 1,060. Quote: Rough Honduras, 2.75@3.55; Carolina, 2.75@3.50; Japan, 2.90@3.35; Blue Rose, 3.40@3.63½; clean Honduras, 4@4¾; Polish, @24.00@27.00; others unchanged.

Jerome & Carson, "Nifty Vaudeville," Forsyth, all week.

ATLANTA'S STRIDES

From Day to Day

The real estate market of Atlanta showed no activity of consequence yesterday, and a similar state of inactivity existed in the building operations.

Local realty agents are somewhat ill at ease over the recent display in the New York stock exchange. They do not look with favor upon the fast growing tendency of investors, as well as the public, to place their money in stocks.

The exchange for the past sixteen days has bought and sold over a million shares of stocks each day, and Monday broke all records in the history of American finance by buying and selling 2,500,000.

Local agents fear that this great change in the mind of the financial world towards stock investments instead of realty investments may sweep southward to the Atlanta market. Atlanta realty has always boasted that this city has been a "real estate investing" city.

"To hold Atlanta a real estate investing city," said one of Atlanta's most prominent real estate dealers Tuesday, "the property holders and real estate men must get together and readjust prices to suit changed market conditions. We cannot expect to do a 1916 business on 1913 prices. Otherwise, the move in the stock exchange on the public as well as the financiers to delve head over heels into stock investments will sweep southward to this market."

PROPERTY TRANSFERS.

Warranty Deeds.

$500—Realty Investments to Mrs. Myrtle W. Brittain, 98 Fox street, 35x125. September 21, 1916.

$10 and exchange of property—J. D. Butler to F. H. Thomas, lot south side Mangault street, 246 feet east of Flat Shoals road, 46x125. December 3, 1913.

No consideration named—F. H. Thomas to Mary E. Milton, same property. March 14, 1914.

$2,500—Mrs. Sarah K. Jenkins to William K. Jenkins, lot south side Oak street, 272 feet east of Oak street, 42x100. August 11, 1915.

$2,000—Edgar B. Edmundson to M. E. Harwell, 393 Hill street, 33x100. November 10, 1913.

$1,275—L. Z. Rosser to William K. Jenkins, lot west side Lawton street, 847 feet south of Gordon street, 50x175. September 23, 1916.

$200—J. K. Ottley to McKenzie Trust company, lot north side Martina drive, 180 feet east of southeast corner, lot 18, block B, Peachtree Highlands, 35x174. September 21, 1916.

$25—City of Atlanta to Mrs. S. A. Goller, lot 3, block 360, Oakland cemetery. December 8, 1900.

$2,750—Clarence E. Williams to H. S. Hanner, lot south side McLeod avenue, 106 feet west of Confederate avenue, 53x190. April 1, 1916.

$1,000—Charles M. Adams to James L. Ogletree, 102 Center street, 50x120. July 8, 1916.

$2,250—Mrs. Ida G. Hill to W. H. Heard, 30 Lake avenue, 28x142. September 15, 1916.

$375—B. M. Blount to G. W. Lunsford, lot 100 feet east of Jefferson street, on Yale avenue, 50x190. September 19, 1916.

$505—College Park Land company to B. M. Blount, lot south side John Wesley avenue, 400x330. September 21, 1916.

$50—C. L. Hardeman to Central Bank and Trust corporation, lot southeast corner West Fair street and Chestnut street, 40x97. August 14, 1915.

$1,000—Mrs. Ada J. F. McLeod and Miss Marion McDowell to J. H. Porter, lot northwest corner Atlanta and Marion avenues, 150x222; also lot 212 feet south of southeast corner McLeod and Rosedale avenues, 164x212. September 13, 1916.

Loan Deeds.

$300—R. M. Maddox to Meyer B. Foster, No. 91 Haygood avenue, 50x100 feet. Two years. September 21, 1916.

$500—James L. Ogletree to Georgia Savings Bank and Trust Company, No. 102 Center street, 50x120 feet. Five years, 8 per cent. September 22, 1916.

$300—Same to same, same property. Forty-eight notes. September 22, 1916.

$500—G. W. Lunsford to same, lot on north side Yale avenue, 100 feet east of Jefferson street, 50x190 feet. September 22, 1916.

$500—Maggie C. Hudson to same, No. 212 Smith street, 47x115 feet. September 22, 1916.

$1,350—William A. Lynch to Equitable Life Assurance Company of the United States, lot on northeast corner Hill and Sydney streets, 53x157 feet. September 1, 1916.

$1,250—J. E. Walker to Mrs. L. G. Ladd, lot on southwest corner Mayson and Turners road and Church street, 83x173 feet. Three years, 8 per cent. September 20, 1916.

$1,000—S. Zimmerman to Mrs. F. G. A. Candler. No. 324 West Fair street, 23x77 feet. September 22, 1916.

$1,500—S. Zimmerman to Mrs. Ida Wenar, No. 249 East Hunter street, 36x85 feet. Five years, 7 per cent. September, 1915.

$875—William Jenkins to W. L. Head, lot on south side Oak street, 272 feet east of Ashby street, 48x190 feet. Two years, 6 per cent. September 23, 1916.

$800—Mrs. Mary E. Milton to W. J. Maynard, lot on south side Magnigault street, 246 feet east of Flat Shoals road, 46x125 feet. Five years, 8 per cent. September 11, 1916.

$12,084—W. S. D. Realty company to Colonial Trust company, No. 928 Piedmont avenue, 61x148 feet. Thirty-six monthly notes. September 20, 1916.

Bond for Title.

$1,000—Mrs. Myrtle W. Brittain to Caesar C. Smith, No. 98 Fox street, 35x125 feet. September 22, 1916.

Mortgages.

$1,592—W. B. Wallace to Atlanta Savings bank, No. 280 Waldo street, 21x147 feet. Sixty monthly notes. September 15, 1916.

$850—G. W. Lunsford to Georgia Savings Bank and Trust company, lot on north side of Yale avenue, 50 feet east of Jefferson street, 50x190 feet. Sixty monthly notes. September 22, 1916.

Quit-Claim Deeds.

$5—T. G. Farmer & Sons company to W. H. Heard, No. 30 Lake avenue, 40x147 feet. September 15, 1916.

$1—John J. Woodside to Maggie C. Hudson, Nos. 210 and 212 Smith street, 47x115 feet. August 8, 1916.

$5—Realty Investments to B. A. Means, lot on southeast corner of Racine street and Battle Hill avenue, 61x90 feet; also lot on east side of Racine street, 159 feet south of Battle Hill avenue, 49x130 feet; also lot on east side of Racine street, 188 feet south of School place, 47x130 feet; lot on east side of Racine street, 282 feet south of School place, 47x130 feet; lot on west side of Joe Johnson avenue, 336 feet south of School place, 48x130 feet. September 25, 1916.

$1—W. H. Hudson to M. E. Harwell, lot on west side of Hill street, 100 feet south of Love street, 33x100 feet. September 22, 1916.

$1,245—James C. Williams to George R. Houghton, lot on west side of Joe Johnson avenue, 384 feet south of School place, 48x131 feet. September 22, 1916.

FARMER IS INJURED WHILE CROSSING TRACKS

Fairburn, Ga., September 26.—(Special.)—Struck by an engine and thrown many feet on the side of the right-of-way, O. C. Howard, a farmer living near here, was probably fatally injured today while crossing the West Point railroad tracks at the intersection of the Jonesboro road.

Howard was driving a one-horse wagon. His horse had cleared the tracks when Howard, seeing the engine, jumped from his seat. He failed to clear the track and the engine struck him, breaking his left leg and injuring him internally.

He was carried to Newnan on the engine and placed in a hospital at that place.

Jerome & Carson, "Nifty Vaudeville," Forsyth, all week.

COST OF LOCAL WANT ADS IN THE CONSTITUTION

One time ..... 10c a line
Three times ..... 8 1-3c a line } Each
Seven times ..... 7c a line } Issue.
Thirty times ..... 6c a line } Each
Ninety times ..... 5c a line } Issue.

Above rate for consecutive insertions only.

No advertisement accepted for less than two lines. Count six ordinary words to each line.

Discontinuance of advertising must be in writing. It will not be accepted by phone. This protects your interests as well as ours.

The Constitution will not be responsible for more than one incorrect insertion of any advertisement ordered for more than one time.

If you can't bring or send your Want Ad, phone Main 5000 or Atlanta 5001.

Courteous operators, thoroughly familiar with rates, rules and classifications, will give you complete information. And if you wish, they will assist you in wording your want ad to make it most effective.

Accounts opened for ads by telephone to accommodate you if your name is in the telephone directory. Other want ads taken by telephone are to be paid for immediately upon publication, bill to be presented by mail or solicitor the same day printed.

EVERY HOME HAS USE FOR CONSTITUTION WANT ADS.

LOST and FOUND

LOST articles sometimes are never found, often they are stolen with no chance of recovery, but when picked up by honest persons they will get back to the owner if advertised in this column.

LOST—Green leather purse containing 85 cents in change and pocket manual and some valuable Odd Fellows' receipts; will be glad to give the change to finder; lost on Peachtree road, between Brookwood and Buckhead bridge. Call Atlanta 4080.

LOST—One Llewellyn setter; white all over, with black ears; brown over eye; answers to the name of Dash. Reward given to notify Wilmer L. Moore, Jr.

LOST—Gold brooch, figure of woman's head, studded with diamonds, between Five Points and Criterion theater. Reward. 34 Marietta street.

LOST—Pearl broach with diamond center; either on Mitchell or Whitehall streets, on Monday afternoon; reward if returned to 12 Capitol place, apt. 5, phone M. 4148-X2.

LOST—Inman Park car or downtown Saturday night, crescent-shaped pin; forget-me-not center. Ivy 8227-J. Reward.

LOST—On Ponce de Leon or Peachtree, one doctor's handbag. Liberal reward. Return to 812 Hurt bldg. Ivy 1401.

FOUND—Auto number 17222 Ga. number; owner can receive same 451 Peachtree by paying for this ad. Ivy 3605.

LOST—One lady's handbag with money and keys. Reward. 614 Candler bldg. I. 6416.

PERSONAL

MATERNITY Sanitarium, private, refined, home-like; limited number patients cared for. Homes provided infants. Infants for adoption. Mrs. M. T. Mitchell, 22 Windsor St.

SMOKE EE-M TOBACCO MIXTURE for hay fever. Begin now, 10c. Druggists or EE-M Co., 57½ S. Broad St., Atlanta, Ga.

MADAM DE LYLE, 19 Simpson street, Scientist and Spiritualist Medium. W. Peachtree car to Simpson street. Call Ivy 8215.

WE make switches from combings for $1. Gallaher Hair Dressing Parlors, 70½ Peachtree street.

TYPEWRITERS, cash registers, sewing machines, etc., repaired. F. K. Denno, Atlanta 5835-F.

CASH For old false teeth, silver and gold. McDuffie, 150 Peachtree. Ivy 4821-J.

WATCHES REPAIRED. McDuffie, 150 Peachtree. Ivy 4821-J.

PROFESSIONAL CARDS

Custis N. Anderson. W. Owen Slate.
ANDERSON & SLATE.
Attorneys-at-Law.
Suite 420 Hurt Bldg., Atlanta, Ga.
Specialties—Commercial, Corporation and Real Estate Law.
Telephones—Bell Ivy 1616, Atlanta 625.

MUSIC AND DANCING

ANNA E. HUNT, solo violinist. Teacher of violin and piano. Studio at 40 Peachtree place. Phone Ivy 307-L.

DANCING every Tuesday, Thursday and Saturday nights. Lessons daily; reduced rates. Ivy 5786. Lane's, 217½ Peachtree St.

WANTED—TEACHERS

EMERGENCY calls now daily, grades and

IF YOU HAVE AN OLD SEWING MACHINE, OR SOME OLD FURNITURE, WE CAN SELL IT FOR YOU. TRY OUR "FOR SALE MISCELLANEOUS COLUMN"

AUTOMOBILES

FOR SALE.

3D WEEK OF BIG SALE AT THE STUDEBAKER USED CAR MARKET

WE OFFER real bargains in slightly used late models. Our easy payment plan will permit you to own an automobile that is wholesome in appearance and really serviceable. The Studebaker policy permits no misrepresentation. A plain, old-fashioned business proposition put to you in a courteous manner.

Each deal an honest one.

Each customer a satisfied one.

STUDEBAKER USED CAR MARKET

298-300-302 Peachtree.

FOR SALE—One-ton truck, in good running order; new oversize solid tires, covered, removable body, wire panels. For a bargain call Ivy 5000, C. J. Kamper Grocery Co. Ask for F. E. K.

ONE CADILLAC, in perfect condition, for quick cash sale. See this car before buying. Address L-442, Constitution.

FOR SALE AT ROCK-BOTTOM PRICE, ONE 1913 CADILLAC 5-PASSENGER, IN FINE CONDITION. JUST TRADED FOR TODAY.
ATLANTA OLDSMOBILE CO.
330 PEACHTREE ST. IVY 5156.

BELLE ISLE
AGENT
FORD CARS
CASH or TERMS.
IVY 166. IVY 298.

1915 5-PASSENGER DODGE, cheap for cash, in A-1 condition. Call Ivy 2665 or Atlanta phone 233. Mr. Thomas, 11½ North Forsyth.

OVERLAND, 5-pass., 79; splendid condition; good tires; bargain for quick sale. Owner, 79, Constitution.

SPECIAL bargains in used cars. The Atlanta Cadillac Co., 238-40 Peachtree St.

SPECIAL bargains in used cars. Hubbell-Oakes Motor Co., 455 Peachtree st.

BARGAINS in used cars. Studebaker Used Car Department, 298-300-302 Peachtree.

BARGAINS IN USED CARS. See Willys-Overland, Inc., 469 Peachtree street.

WANTED.

WANTED AT ONCE—Second-hand Ford, in good condition, by out-of-town party. Call Main 4764 or bring your car to 55 West Wall street by noon today.

AUTO wanted in exchange for vacant lot on Hunter st.; improvements all down; equity worth $500. L. S., care Constitution.

WANTED—Roadster, cash if cheap and in good order. Box 602, Y. M. C. A.

SUPPLIES—ACCESSORIES.

AUTOGENOUS WELDING

DON'T throw away broken automobile or household parts. Let us weld them and make them good as new again at a fraction of the cost of a new part. If they can't be welded, we will tell you so frankly. We weld aluminum, cast iron, brass and steel articles and guarantee the results.
BIRD-WILCOX CO., INC.,
24 Harwell Place. 182 Courtland St.
Main 3600. Ivy 4640.

JOHN M. SMITH
Automobile Coach Work
CARS REPAINTED
Tops re-covered and repaired. Wheels, springs and axles repaired.
120-122-124 AUBURN AVENUE.

Sims Magneto Service Station
MAGNETOS sold, exchanged and repaired; all kinds of magnetos and electric starting repaired; all work guaranteed.
E. H. ODOM BROS. CO.
43 IVY ST.
Atlanta Phone 900. Bell Phone, M. 1622.

TYPEWRITERS AND SUPPLIES

TYPEWRITERS

ALL KINDS at lowest prices. Factory rebuilt and fully guaranteed. Your money's worth or your money back. Typewriters rented non-visible, 4 months for $5; visible, 3 months for $7. Call, phone or write for catalog, C-70. American Writing Machine Company, 48 North Pryor St., Atlanta, Ga.

AUCTION SALES

B. BERNARD, at 86 South Pryor, will either pay cash for your housefurnishings or sell them for you. Phone Main 3204.

MONEY TO LOAN

MONEY—On Personal Property

PRIVATE PARTY LOANS
$25 TO $300
AT SPECIAL LOW RATES ON FURNITURE

PIANOS, ETC., without removal. Payments to suit your own convenience. Other companies paid off and more money advanced at cheaper rates.
STRICTLY CONFIDENTIAL
Private offices. When in need you will make a saving by getting my terms first. Call, write or phone
CHARLES B. ROSS
Room 512 Flatiron Building
84 Peachtree Street
BELL PHONE, IVY 9347.
ATLANTA PHONE 1775.

MONEY FOR SALARIED PEOPLE AND OTHERS upon their own names; cheap rates, easy payments; confidential. Scott & Co., 820 Austell building.

SMALL LOANS on indorsed notes. C. E. Jarvis, Jr., 204 McKenzie Bldg. Ivy 1076.

MONEY—On Real Estate

FARM LOANS
In Georgia, Alabama and South Carolina.
IN AMOUNTS OF $1,000 TO $25,000.
In counties where we have no regular correspondent, and where the amount wanted is $2,500 or more, we will undertake to handle the loan direct with the owner of the farm, at very reasonable rates.
THE SOUTHERN MORTGAGE CO.
ESTABLISHED 1870, ATLANTA, GA.
Capital $200,000.
J. T. Holleman, President. W. L. Kemp, Vice President. J. W. Andrews, Secretary.

WE MAKE LOANS
ON ATLANTA residences, apartments, business properties in sums of $1,000 to $50,000, at current rates. Quick action assured.
DUNSON & GAY
409 Trust Co. of Ga. Bldg. Ivy 5678.

SPECIAL HOME FUNDS
TO LOAN on Atlanta homes or business property at lowest rates. Money advanced to builders. Write or call.
S. W. CARSON
413-414 Empire Building
Broad and Marietta Streets

6 PER CENT—MORTGAGE MONEY—7 PER CENT
I HAVE $100,000 funds on hand to lend on first mortgage, improved city property, 3 to 5 years, at 6 per cent, 6½ per cent and 7 per cent interest.
WM. HURD HILLYER
Loan Correspondent Columbian Nat'l Life of Boston. 835-837 Trust Co. of Ga. Bldg. Ivy 4113.

LOAN ON
Atlanta Real Estate.
Farms anywhere.
or well improved
small town property
Made promptly.
Marvin R. McClatchey,
CANDLER BUILDING,
ATLANTA, GA.

5%—MONEY TO LOAN—6%
On residence or business property in any sum. GET OUR RATES.
Atlanta Savings Bank
Dealers in Mortgages.
GEO. L. WORD, Special Agent.
206 Fourth National Bank Bldg.

FIRST-CLASS applications for city and farm loans wanted by W. B. Smith, 706-7 Fourth National Bank Bldg. Phone Main 16.

MORTGAGE LOANS
NEGOTIATED on Atlanta property; lowest rates; efficient service. Call or write. Established since 1889.
TURMAN & CALHOUN
EMPIRE BUILDING.

FUNDS on hand for loans at current rates, also for purchase money notes; prompt attention given. Milton Liebman, with A. P. Liebman, 17 Walton street. Real Estate and Renting.

MONEY TO LOAN
On Georgia Farms in Sums of $1,000 to $100,000.
FRANK WELDON
ATLANTA.
Phone—Ivy 946-J.

CAN place $3,000 at 7 per cent on a good home on north side. W. O. Alston, 1203 Third National Bank. Ivy 7037.

MONEY
TO LEND, first or second mortgage on city real estate. Current rates. Immediate action. J. S. Slicer, 1216 Empire Bldg. Ivy 8369.

$450, $750, $1,500, $5,000 for first mortgage on improved property in Atlanta or Decatur. W. O. Alston, 1203 Third National Bank Bldg. Ivy 7037.

Money 6 AND 7 PER CENT in sums to suit.
FITZHUGH KNOX
Sixteenth Floor Candler Bldg.

ATLANTA MONEY, 7 per cent for city, suburban or farm property. Also money at 5 to 6 per cent, five years or less. Brown-Foster-Robson Company, Flatiron building, 84 Peachtree.

MONTHLY payment money, 6 per cent, payable $2.16 on the hundred, including interest.
BROWN-FOSTER-ROBSON CO.,
Flatiron Bldg. 84 Peachtree.

FUNDS ON HAND, 6 PER CENT AND 8 PER CENT. FIRST MORTGAGE ATLANTA REAL ESTATE. CAMERON MORTGAGE LOAN COMPANY. PHONE MAIN 921. MR. BURKE.

$30,000 TO LEND on Atlanta real estate, 1 to 5 years, 7 per cent interest and 3 per cent for expenses, principal only. Address Ivanhoe, Constitution.

WE LOAN on Atlanta real estate and buy purchase money notes. 209 Grant Bldg. The Merchants & Mechanics' Bkg. and Loan Co.

MONEY on hand to lend on Atlanta real estate; no delay. If you want a loan we can make it. Geo. P. Moore, 10 Auburn Ave.

FIRST mortgage loans on improved or vacant Atlanta property. Langston & Boynton, 1602 Healey Bldg. Phone Ivy 9315.

ALL kinds of insurance money to loan. Efficient and prompt service. Dickson & Zellars, Forsyth Bldg. Ivy 4583.

LOANS on real estate made promptly. A. G. Smith, 310-11 Connally Bldg. Main 2940.

$1,000 TO lend on real estate; monthly plan, no delay. EUGENE KELLY, Ivy 3390.

MONEY to lend on improved real estate. C. C. McGehee, Jr., 726 to 728 Empire Bldg.

PURCHASE MONEY NOTES

FORTY THOUSAND DOLLARS for purchase money notes. Brown-Foster-Robson Company, Flatiron Bldg., 84 Peachtree.

STOCKS AND BONDS

ARE YOU GOING WEST?
IF SO, I have $9,000 worth of stock in the Los Coleradas mine. Will trade for your property here in Georgia. A chance here to make you rich. For further particulars see Owner, 612 Temple Court Bldg., Atlanta, Ga.

DRESSMAKING—SEWING

ALL branches high-class dressmaking and ladies' tailoring taught. Correct modes, individual instructions. Make your clothes while learning. Call or write. New Era Sewing School, 20 Carnegie Way, Atlanta.

ALTMAN PLEATING AND HEMSTITCHING CO., 73½ WHITEHALL ST., Next High's Dept. Store. Hemstitching 8c yard.

HIGH-CLASS dressmaking. Call. Initial prices for 30 days. Main 4889-L.

Read The Constitution Want Ads.

RAILROAD SCHEDULES

The arrival and departure of passenger trains, Atlanta.
The following schedule figures are published only as information and are not guaranteed:

Atlanta Terminal Station.

*Daily except Sunday. †Sunday only.
Atlanta, Birmingham and Atlantic.

Effective June 25.	Arrive.	Leave.
Brunswick, Waycross and Thomasville	6:00 am	7:45 am
Brunswick, Waycross and Thomasville	4:25 pm	11:00 pm

Sleeping cars on night trains between Atlanta and Thomasville via Fitzgerald.

Atlanta and West Point Railroad Company.

No. Arrive From—		No. Depart To—	
43 West Pt..	8:15 am	35 New Or...	6:25 am
18 Colum'a..	10:55 am	15 Columbus.	7:10 am
38 New Or..	11:50 am	33 Montgo'y.	8:40 am
40 New Or..	2:15 pm	39 New Or...	2:00 pm
34 Montgo'y.	6:50 pm	17 Columbus.	4:05 pm
20 Columbus.	7:45 pm	37 New Or...	5:20 pm
26 New Or..	11:35 pm	41 West Pt...	5:45 pm

City Ticket Office, 80 Peachtree St.

Central of Georgia Railway.
"The Right Way."

Arrive From—		Depart To—	
Savannah...	6:25 am	Savannah...	8:00 am
Thomasville.	6:25 am	Albany.....	8:00 am
Albany.....	6:25 am	Macon.....	12:30 pm
Macon.....	6:25 am	Macon.....	4:00 pm
Jacksonville.	6:53 am	Jacksonville.	5:25 pm
Jacksonville.	7:40 am	Valdosta....	8:25 pm
Macon.....	10:50 am	Savannah....	9:20 pm
Savannah...	4:20 pm	Jacksonv'le.	10:05 pm
Macon.....	7:00 pm	Thomasv'le	11:59 pm
Albany.....	7:55 pm	Albany.....	11:59 pm

City Ticket Office, Fourth National Bank building, Peachtree and Marietta streets. Telephone—Main 490.

Southern Railway.
Premier Carrier of the South.

No. Arrive From—		No. Depart To—	
22 Jackson'e.	5:55 am	36 N. Y. ...	12:01 am
35 New York.	6:05 am	1 Chicago...	6:20 am
1 Jackson'e.	6:10 am	23 Kan. City.	6:25 am
43 Charlotte.	6:15 am	12 Richmond.	6:55 am
13 Shreve'p't.	6:20 am	7 Chattan'a.	7:10 am
17 Toccoa....	8:10 am	20 Columb'a..	7:15 am
26 Heflin.....	8:20 am	32 Ft. Val'y..	7:20 am
8 Rome.....	9:45 am	18 Brunsw'k.	7:45 am
9 Macon....	10:45 am	6 Macon...	12:05 pm
27 Ft. Val'y.	10:50 am	38 N. Y. ...	12:05 pm
21 Columb'a.	10:55 am	40 Charl'te.	12:15 pm
40 Memphis.	11:15 am	29 Birm'm..	12:25 pm
6 Cincin't..	11:50 am	30 N. Y.	2:25 pm
29 N. Y.....	12:10 pm	15 Rome.....	3:35 pm
30 Birmin'm.	2:10 pm	5 Cincin't....	4:25 pm
5 Macon....	4:15 pm	18 Toccoa....	4:40 pm
39 Charlotte.	4:20 pm	22 Columb'a..	5:10 pm
37 N. Y.....	5:00 pm	39 Memphis..	5:15 pm
11 Richmond	8:00 pm	28 Ft. Val'y..	5:20 pm
31 Ft. Val'y.	8:05 pm	10 Macon....	5:30 pm
17 Brunsw'k.	8:10 pm	25 Heflin....	5:45 pm
19 Columbus.	8:35 pm	42 Charl'te...	8:40 pm
16 Chattan'a.	9:15 pm	24 Jackso'e.	10:05 pm
24 Kan. City.	9:55 pm	2 Jackso'e.	11:05 pm
2 Chicago.	10:55 pm	11 Shrevep't	11:30 pm

All Trains Run Daily, Central Time.
City Ticket Office, No. 74 Peachtree St.

Seaboard Air Line Railway.
Effective January 2, 1916.

No. Arrive From—		No. Depart To—	
11 N. Y.....	7:00 am	11 Birmin'm.	6:30 am
11 Norfolk...	7:00 am	20 Monroe...	7:00 am
11 Washin'n.	7:00 am	6 New York	3:00 pm
11 Portsm'h.	7:00 am	6 Washin'n.	3:00 pm
17 Abbe,S.C..	8:50 am	6 Norfolk...	3:00 pm
6 Birmin'm.	2:50 pm	6 Portsm'h.	3:00 pm
22 Memphis.	12:10 pm	6 Richmond	3:00 pm
22 Birmin'm	12:10 pm	23 Birmin'm.	3:45 pm
5 N. Y.....	5:00 pm	5 Birmin'm.	5:20 pm
5 Washin'n.	5:00 pm	5 Memphis..	5:20 pm
5 Norfolk...	5:00 pm	18 Abbe,S.C..	4:00 pm
5 Portsm'h.	5:00 pm	12 N. Y.	8:30 pm
12 Birmin'm.	9:00 pm	12 Norfolk...	8:30 pm
29 Monroe...	8:00 pm	12 Portsm'h.	8:30 pm

City Ticket Office, 88 Peachtree St.

Union Passenger Station.

*Daily except Sunday. †Sunday only.
Georgia Railroad.

No. Arrive From—		No. Depart To—	
3 Charle'n.	6:10 am	2 Aug. and East.....	6:45 am
8 Wilmin'n	6:10 am	6 Augusta	12:10 pm
14 Buckh'd..	7:35 am	8 Augusta..	3:30 pm
†13 Buckh'd.	9:35 am	12 Buckh'd.	6:10 pm
1 Augusta.	1:15 p.m	†14 Buckh'd.	5:00 pm
5 Augusta..	4:35 pm	4 Charle'n.	8:35 pm
7 New York and Aug.	8:20 pm	4 Wilmin'n.	8:35 pm

Louisville and Nashville Railroad.

Effective Nov. 21	Leave.	Arrive.
Cincinnati-Louisville.....	7:18 am	9:55 pm
Chicago and Northwest..		
Cincinnati and Louisville..	4:45 pm	11:40 am
Knoxville via Blue Ridge..	7:25 am	5:00 pm
Knoxville via Cartersville..	7:18 am	9:55 pm
Knoxville via Cartersville..	4:45 pm	11:40 am
Blue Ridge accommodation.	3:40 pm	10:30 am

The 9:55 p. m. train will arrive Terminal Station.

Western and Atlantic Railroad.

No. Arrive From—		No. Depart To—	
3 Nashville..	6:25 am	94 Chicago..	8:15 am
73 Rome....	10:25 am	2 Nashville.	8:30 am
93 Memphis.	11:55 am	92 Memphis..	4:55 pm
1 Nashville.	6:35 pm	72 Rome.....	5:15 pm
95 Chicago..	8:05 pm	4 Nashville.	8:50 pm

No. 95—Dixie Flyer, arrives Terminal Station.

TAXICABS

TAXICABS
BELLE ISLE
Ivy 166. 4 Luckie. Ivy 5190.

TAXICABS
EXCELSIOR AUTO COMPANY.
Atl. 3660—12 LUCKIE—Ivy 322.

ATLANTA TAXIE CO. All new cars; rates $1.50 and up. 18½ Marietta St. Main 5495.

Read The Constitution Want Ads.

ROOM and BOARD

600 PIEDMONT
NEAR GEORGIAN TERRACE
ROOM with good meals; steam heat; connecting bath, $60 per month for couple or two young men. Call Ivy 3630.

STUDENTS—BOARD, $4.50. 273 HOUSTON ST.

234 E. FOURTH ST.
BOARD, nice, large front rooms for Catholic couples or gentlemen; sleeping porch; all conveniences. Call Ivy 7736-J.

312 W. PEACHTREE ST.
COUPLE or two gentlemen preferred; nicely furnished room, private bath; good location; references exchanged. Ivy 6299-L.

220 PEACHTREE. The Wilton. Large, comfortable rms., pri. or conv. baths, steam heat, electricity, table boarders; excellent meals; no advanced rates. Ivy 5795.

94 W. PEACHTREE PLACE.
NICELY furnished rooms, hot water, meals optional; very reasonable. Atlanta 2684.

50 HOUSTON ST., block of Candler bldg., 15 or 20 young men or business ladies wanted; some private bath; good home cooking. Ivy 7398-L.

286 PEACHTREE ST.
ROOMS, board, steam heat, transients and table boarders solicited. I. 6699-L.

NICE ROOM, COUPLE OR GENTLEMEN; MEALS OPTIONAL. TRINITY APTS., NO. 5. REASONABLE.

BEAUTIFUL room with board; near bath; reasonable for couple or two gentlemen; references. 26 Ponce de Leon. I. 8979.

GOOD board, electricity, hot water, walking distance, $4.75 week; settled men preferred. Main 5515.

406 PEACHTREE, newly furnished, steam-heated rooms, also table board; rates very reasonable for location. Ivy 7442-L.

WEST END 2 nicely furnished rooms; owner's home; conveniences; meals optional. West 1420-J.

PLEASANT rooms, board, double and single; couples or young men. 428 Peachtree. Ivy 6634.

ATTRACTIVE room with board for couple or two business women; furnace heat; private home; North Jackson St. Ivy 3086.

459 PEACHTREE, large and single rooms; all conveniences, steam heat, good board; rates reasonable; walking distance. I. 6382-J.

368 PEACHTREE, room and board, refined surroundings, splendid location, heat furnished; must be seen to be apprec'd. I. 6433.

TWO nicely furnished rooms, couple or gentlemen; furnace heat; Druid Hills section. 478 Greenwood. Ivy 2059-J.

NEWLY-FURNISHED room, delightful meals; every convenience. Ivy 4635-L.

COUPLE or gentlemen; nice room, strictly private home, near in. Ivy 231.

ROOM and board, steam-heated apartment. Ivy 6968-L.

515 PEACHTREE ST., choice room, dressing room and private bath. Call Ivy 6138-J.

1 OR 2 young men, private home, private bath, near car line. Ivy 3547.

NICE rooms, with board. 119 Washington street. Bell phone Main 1364.

BOARD AND ROOMS

NICELY fur. room and board; modern conveniences; hot and cold water. I. 1870-J.

GOOD meals and rooms with or without pri. bath; between Peachtrees. Ivy 152.

481 SPRING street, large front rooms, furnace. Ivy 7720-J.

NICELY furnished room, board, couple or gentlemen. 21 W. Baker, Ivy 5589-J.

794 PEACHTREE ST., attractive room, with dressing rm. and lavatory, first-class board.

ONE nicely fur. room, close in, all conveniences, couple; or unfur. Call I. 4109-L.

FURNISHED ROOM WITH BOARD. 746 Peachtree street. Ivy 5972.

FOR RENT—Rooms

FURNISHED.

CAPITAL CITY HOTEL
RENOVATED, newly papered, furnished outside rooms, heart of city. Special rates by the week. 15½ Fairlie street.

Under New Management
EXCELLENT rooms, also apartment, near Aragon hotel; electricity, steam heat, every convenience. Ivy 8839.

THE MARTINIQUE
ELLIS and Ivy; all rooms with bath; rates by day, week or month.

189 COURTLAND, nicely fur. front room, private entrance; one or two young ladies or to gentlemen; bath room connections, gas, electricity. See Mr. Brown at Bikin's.

FOR RENT—One large, beautifully furnished room with sleeping porch, quiet home, with elderly couple; gentlemen preferred. Call Main 4576, owner.

NICELY fur. room, steam heat and bath; couple or young men. 14 W. Peachtree street, apartment 2. Ivy 1564.

TWO fur. connecting rooms in private family; rent reasonable to couple without children; references exchanged. Main 5338.

WANTED—One or two gentlemen for bright room in north side, steam-heated apartment, walking distance. Ivy 5360-J.

THE GRESHAM 17 W. CAIN, nice rooms, steam heat, tub & shower baths, elevator, meals optional.

LARGE, handsomely furnished front room, in refined private home; steam heat; close in. Ivy 7125-L. References.

ONE nicely fur. room to young men or business ladies; electricity, hot and cold water; close in. 286 Central. Main 4668-J.

15 W. 11th St., near Peachtree, furnished room; steam heat. Ivy 5696.

308 PEACHTREE, 2 nicely fur. rooms to students; 2 beds in room, $1.50 each.

NICELY furnished front room, modern conveniences, private family, north side. I. 7905.

BEAUTIFUL fur. front room, adjoining large porch; every con. 43 W. Peachtree.

LOVELY furnished room; hot water; electricity; use of phone. Call I. 5794-J.

146 COURTLAND ST., nicely fur. rooms; conveniences. Terms reasonable.

FURNISHED room to gentlemen, Inman Park. Ivy 4253.

NICELY furnished large steam-heated front room; private bath. 64 Forrest avenue.

NICELY fur. room; pri. bath; electricity; steam heat; gentlemen. I. 5621-J.

148 CENTRAL AVE.—Furnished rooms, in good locality; rates reasonable.

ONE furnished room adjoining bath, separate entrance. Ivy 7967. 420 Peachtree.

THE Felton, 107 Ivy. A few nice furn. rooms for students. Ivy 6457-L.

UNFURNISHED.

NORTH SIDE, 4 rooms, bath, hall, sleeping porch, front porch, private entrance. 61 and 63 Currier street. Ivy 1576.

THREE unfur. rooms, large porch, to couple without children. 315 Capitol ave.

151 FORREST, 3 or 4 rooms, electricity; hot water. I. 2980-J.

2 LARGE rooms, gas stove, private bath, sink; close in. Ivy 3167.

3 UNFUR. rooms; pri. bath, hot, cold water; electricity; to couple. I. 5621-J.

THREE connecting rms., all mod. conveniences, reasonable. 311 Lawton St. West End.

FURNISHED OR UNFURNISHED.
THE PICKWICK
77 FAIRLIE ST., NEAR ANSLEY HOTEL.
10 Stories. Fireproof. Splendid bath privileges

FOR RENT—Housekeeping Rooms

FURNISHED.

NICELY fur. housekeeping rooms; best location in city; beautiful home; all modern conveniences; close in. Call Main 2286.

THREE nicely furnished rooms to couple without children; furnace heat; all conveniences. 100 W. Harris street.

48 E. MERRITTS, 3 rooms, completely furnished, to party without children; electricity, hot water, etc. Ivy 8342-L.

ONE nicely furnished front room and kitchenette, all conveniences. 148 Capitol Ave. Call Main 4411.

BEAUTIFULLY furnished housekeeping suite, 2 rooms, kitchenette and private bath. 534 Peachtree st.

HOUSEKEEPING rooms furnished com.; no children; hot water. I. 4515. 23 E. Harris.

273 WASHINGTON, nice furnished housekeeping rooms; conv. Owner, M. 1835-J.

VERY desirable fur. housekeeping rooms; all conveniences; north side. Ivy 469.

UNFURNISHED.

THREE connecting rooms and kitchenette; private entrance; base-burner gas range, furnished, $18; attractive north side location. Ivy 8812-L.

TWO very desirable rooms, with bath and kitchenette, heat and all conveniences included. Price, $25. Ivy 7779.

TWO large rooms and kitchenette and sink. Call and see at 34 E. Alexander; reasonable, $12.50 month.

4 KIMBALL St., 2 unfur. rooms, kitchenette, private bath, electricity; also garage; block from Georgian Terrace. Ivy 7858-J.

TWO connecting rooms, bath, gas and electricity. Call West 1177.

456 WASHINGTON, upper or lower floor; reasonable; references. Main 5196-J.

3 OR 4 upstairs rooms; all conveniences; private entrance if preferred. M. 497.

4 OR 5 rooms, hot water, electricity; conveniences; Washington street. M. 5586.

FURNISHED OR UNFURNISHED.
44 EAST HARRIS
LARGE, comfortably furnished rooms, private or connecting baths; electricity; steam heat. Mrs. A. Pickard, I. 8000.

TWO furnished rooms and kitchenette, or will rent unfurnished. Ivy 4109-J.

WANTED—Rooms

WANTED—One bed room, dining room and kitchenette unfurnished. Address G. M., care Constitution; give location and price.

WANTED—One bed room, dining room and kitchenette, furnished; give location and price. Address N. G., care Constitution.

BUSINESS woman desires furnished room. Must be reasonable. Ivy 8547.

WANTED—Rooming Houses

WE have clients who are interested in obtaining rooming houses in Atlanta. Southern Hotel Brokerage Co., 510 Chamber of Commerce bldg.

APARTMENTS, HOUSES, ETC.

FOR RENT—Apartments

UNFURNISHED.

APARTMENTS
JUST one left, Apartment No. 1, Hampton Court, 803 Peachtree street. One among the best in the city; five rooms, front and rear porch. Tip-top condition. A bargain at $50.
BURDETT REALTY CO.
116 CANDLER BLDG.

KALMIA APARTMENTS
45 EAST CAIN
BETWEEN Ivy and Courtland streets, two rooms and large sleeping porch inclosed; kitchenette, gas stove, refrigerator;
STEAM HEAT
references required, $25.60 month. Apply janitor.

LAWRENCE APARTMENTS
62 WEST PEACHTREE PLACE, for rent, 2, 3 and 4-room apartments; electric lights and steam heat furnished. J. F. Turner, Manager. Ivy 8080.

FOR RENT—Apartments

UNFURNISHED.

DRUID HILLS SECTION
NEW brick apartment house, 5 rooms, large porches; 20 minutes to Five Points; fresh air bed room, front apartment; five-minute schedule; completely furnished kitchen; fine neighborhood; convenient to stores, $37.50 per month. Phone Ivy 3568-J.

THE RANFURLY
JUNCTION of the Peachtrees at Eighteenth street, four rooms, sun parlors, sleeping porches, most exclusive residential section. FITZHUGH KNOX, 1613 CANDLER BLDG.

RIDLEY COURT
61 FORREST AVE.—NEAR IN.
Fireproof and Soundproof.
2 to 5 rooms—2 and 3 porches each.
Phone THE PICKWICK. Ivy 6197.

195 JUNIPER STREET
OCTOBER 1, five rooms, sleeping porch, front porch and kitchen porch, with or without garage. Phone Ivy 3230.

HIGH-CLASS 6-room north side apartment, completely fur. (or unfur.); all conveniences; very reasonable for winter months; occupants leaving town. Apply W. L. Percy, 57 N. Pryor st. Ivy 3469.

FOUR rooms and bath, porches, steam heat, hot and cold water, refrigerator, gas range, janitor service; best Ansley Park location, $30. Also one 5-room apartment. Ivy 6075-L.

MOST desirable apartment in Livingston apartments; second floor, front, facing street; four rooms. Apply Mrs. B. J. Rogers, Apt. B-4, Livingston, 95 E. North ave. Phone Ivy 5265-L.

86 W. BAKER ST., 4-room apt. (2d floor), in owner's home, steam heat, electric lights, hot and cold water. Ivy 692.

67 GORDON ST.—Alabama apartment, best location; steam heat and every convenience. Phone West 257.

SIX-ROOM apt.; all conveniences, for $17. Apply 265 Crew street.

3-ROOM apt. with all modern conveniences. 376 N. Boulevard. Ivy 1245-J.

BEST apt. in West End, cheap; two apartments to building; near school. W. 1144-J.

FURNISHED.

IN Decatur, 6-room furnished apartment, private home; no objection to children; large yard, trees, garage; rent reasonable. Apply 58 Fairmont avenue, best residence street in Decatur.

THREE lovely rooms, large closets, completely fur., conveniences. West 792-J.

FIVE-ROOM apartment, north side, near Peachtree; steam-heated. Ivy 428.

FURNISHED OR UNFURNISHED.

FOR RENT—Reduced rates, 3-room apartment; bed room, living and dining room, kitchen, sleeping porch and pantry; each nicely furnished; gas, electricity, steam heat, range, refrigerator; nice furniture for sale for ¼ cost value, with or without apartment. Address P. O. Box 519, giving name and phone number, and owner will show.

THE LIVINGSTON
95 EAST NORTH AVENUE.
ATLANTA'S most attractive large apartment house. All outside rooms, white tile bath, with shower; every apartment cleaned thoroughly once a week without charge; ice free. Rates, $32.50 up. Ivy 2923-L.

WILL sublease 4-room apt., unfur. or completely fur.; location, corner Fourth and Piedmont Ave. Phone Ivy 8289-J.

FOR RENT—Houses

UNFURNISHED.

MODERN home, 8 rooms; best neighborhood; best car service. Owner, Ivy 3632.

FOR RENT—North side, 2-story, 10-room metal screened house, 5 bedrooms, sleeping porch, 2 baths, servant's room, furnace, gas, electric lights; in perfect order; must be seen inside to be appreciated; lot 50x240. 231 Juniper, near Eighth St. Owner, I. 6678.

395 CAPITOL AVE.—10 rooms, gas, electricity, hot and cold water; good house and conveniently arranged; good garden spot. Special price to desirable family. T. B. Gay, owner, 409 Trust Co. of Ga. Bldg.

OUR weekly rent list gives full description of anything for rent. Call for one or let us mail it to you. Forrest & George Adair.

421 CAPITOL AVE.—10 rooms, 2 baths, 2 kitchens; in good condition. Price $25. T. B. Gay, owner. 409 Trust Co. of Ga. Bldg.

46 WEST END PLACE—6-room house, repainted; walls tinted; rate reduced. M. 384.

4 ROOMS in the Sanders apt., 324 Forrest, $30 to $35. C. G. Aycock, 215 Peters bldg.

Consult our Rent Bulletin.
SMITH, EWING & RANKIN.

FURNISHED OR UNFURNISHED.
FOR rents list your property with Sharp, Boylston & Day, 12 Auburn avenue.

FOR RENT—Offices

FOR RENT — Large office, first floor Constitution building; all modern conveniences. See John Knight.

DESIRABLE OFFICES, single and en suite. Some of these are equipped with compressed air and dental waste; hot and cold water in all offices; all-night elevator service; location best in the city, and service unexcelled. Candler building, Candler Annex and Forsyth building. Asa G. Candler, Jr., Agent. Phone Ivy 5274. 222 Candler building. See Mr. Wilkinson.

REAL ESTATE

WANTED—Real Estate

CITY.

WANTED—5 or 6-room house on good south side street; must be a bargain and on easy terms. Address K-2, care Constitution.

BEFORE buying that home or lot see us. Jas. L. Wright-E. C. Rupley, Ivy 8245. Empire bldg.

REAL ESTATE—Sale, Exchange

ONE building lot, 40x120, for sale cheap, or exchange for same in value; leaving city. See Ben Snow, 95 Luckie, Apt. B-1.

SEVERAL valuable parcels of real estate at low prices on long terms or for exchange. Owner, P. O. Box 369.

REAL ESTATE—For Sale

NORTH SIDE.

HOMES FOR SALE

Prado, 7 rooms	$ 6,250
Adair avenue, 7 rooms	6,750
Park lane, 8 rooms	7,500
Fern avenue, 7 rooms	7,750
Piedmont avenue, 8 rooms	8,000
West Peachtree street, 9 rooms	9,000
Ponce de Leon avenue, 9 rooms	12,000
Inman Circle, 10 rooms	15,000

If you are in the market for a home, all of these residences are worth investigating.
CHAS. L. GREENE,
Ivy 1512. 130 Peachtree Street.

SIX-ROOM COTTAGE
OVERLOOKING PIEDMONT PARK. Price cut $1,000. This is one of the best built cottage homes in Atlanta. Prominent north side street. You can afford to borrow the money to buy this. Terms to suit.
JOHN S. SCOTT
202 Peters Bldg. Phone Main 2091.

BRICK
VENEERED BUNGALOW
ON SEAL PLACE, just off North Boulevard, nearly finished, six large rooms, very convenient and attractive interior, beaded glass book cases; china closet, and kitchen cabinet; gas range, furnace, cemented cellar, and driveway from front; only $5,250, on easy terms. C. R. Haskins, Owner, 507 Gould building.

NORTH SIDE BUNGALOW, brand-new, never been occupied, 6 rooms, breakfast room and sleeping porch, double floored, storm sheathed, hardwood floors, beautiful combination light fixtures and furnace heat; lot 50x150 to alley. Price only $3,750; big bargain. Make your own terms. 215 Empire building. Ivy 8197.

ON Highland avenue, in Druid Hills section, on car line, 5 rooms, every modern convenience, lot 50x190 to 40-foot alley; NO LOAN. For a quick sale, price reduced to $3,250. Small cash payment, balance to suit purchaser. 215 Empire building. Ivy 8197.

REAL ESTATE—For Sale

NORTH SIDE.

N. SIDE, 8-room, 2-story brick-veneer home with hardwood floors, furnace, sleeping porch, tile bath, 2 lavatories, tile veranda and a 60-foot front, elevated, shaded lot, $7,500; easy terms; take lot as part payment. Carl Fischer, Main 4876.

ANSLEY PARK.

ON the "Peachtree side" of Ansley Park and beautifully located we offer an attractive colonial type home of 8 rooms and hall; built for a home about a year ago and will appeal to the most exacting. Price only $8,700. Terms. J. R. Nutting & Co., Flatiron bldg. Phone Ivy 5.

MISCELLANEOUS.

WARE & HARPER
BUSINESS BROKERS,
Rooms 723-724 and 725
ATLANTA NATIONAL BANK BLDG.
Phones: Bell Main 1705; Atlanta 1868.

THE REAL ESTATE market is getting better every day now. The banks of Atlanta now have $45,000,000 on deposit. Cotton is selling for 16 cents per pound and the merchants are doing good business. Business of all kinds is in a normal condition. The time has now come for real estate investments. We now advise the purchase of real estate, both as an investment and on speculation.

$3,000 8-ROOM house, renting for $35 per month, on main thoroughfare, with all modern conveniences. $500 cash.

$1,650 RENTS for $24 per month, 4 4-room negro houses; $650 cash; over 17 per cent.

$1,400 VACANT lot, Euclid avenue, Inman Park, well located; will make nice home or could build on it and sell for fine profit.

$3,650 PRETTY 6-room bungalow, West End; furnace, hardwood and nice mantels and attractive lighting fixtures, 50x150. Only $400 cash.

COME up and see us. We have many attractive propositions.

FOR RENT—Apartments

UNFURNISHED.

FOR RENT—APARTMENTS

THE PIEDMONT PARK, 126 East Eleventh Street—Apartment 14, five rooms, and sleeping porch, $50. Apartment 12, three rooms; Apartment 8, three rooms, $30; Apartment 11, four rooms, $40.

THE FARLINGER COURT, 15 East Avenue—Six beautiful rooms; the most solid value offered. If it's a six-room you need, we'll please you here from every viewpoint.

THE AVALON, 247 West Peachtree Street—

RAN TO CATCH TRAIN AND THEN FELL DEAD

Nashville, Tenn., September 26.—After running to catch a train at Huntland, Tenn., this morning, Byrum Yearwood, 70, a resident of Rutherford county, was noticed by his wife, in the seat opposite him, to be unusually quiet. Examination showed he was dead.

The towers of the Panama cathedral are roofed with pearl shells, which reflect the sunlight so that they can be seen far out at sea.

Weak Kidneys

regulated and made strong by the celebrated Shivar Mineral Water. Positively guaranteed by money-back offer. Tastes fine; costs a trifle. Delivered anywhere by our Atlanta Agents, Coursey & Munn Drugstore, Marietta and Broad Sts.

SHINOLA

Make Thrift a Household Word

Teach the children to be thrifty. Habits formed in childhood are not apt to change in after years. The key opening box of SHINOLA with more than fifty shines and a

SHINOLA HOME SET

for polishing is an outfit unequalled for economy and convenience.

BLACK—TAN—WHITE

At all dealers—Take no substitute.

SHINE WITH SHINOLA AND SAVE

HOME SET

Are You Working on a Salary?

If so, your first thought should be to form the habit of laying aside a definite portion of it to provide for the future, or perhaps enable you to go into business for yourself.

In this connection there is nothing more important than to select the best and most convenient place to put your money. There is no savings institution that offers you greater advantages in the way of safety, availability and interest than Atlanta's Oldest Savings Bank.

Money may be withdrawn at any time.

4 per cent interest paid on all accounts. Open 4 to 6 in addition to morning hours. One dollar will start an account.

GEORGIA SAVINGS BANK & TRUST CO.

ORGANIZED 1899

Open Saturday afternoon from 4 to 6 in addition to morning hours.

New York Dental Offices

28½ PEACHTREE ST., COR. MARIETTA, OVER ELKIN'S

ESTABLISHED TEN YEARS. ALL WORK GUARANTEED

3 22-K GOLD CROWNS 3 BRIDGE WORK Per Tooth 3 A $10.00 Set of Teeth R. S. for $3. None Better Made, and Delivered Same Day.

from MOUNTAIN SPRING to Your Table

All the purity of Was-Cott Mountain Spring water and pure ginger-root. There's no beverage more cooling and refreshing,—healthful, than this celebrated brew of the Virginia Mountain Health resorts.

WAS-COTT GINGER ALE.

Was-Cott Ginger Ale is good as the imported, and we furnish the Unqualified Guarantee that if you try it and it is not absolutely satisfactory, your dealer is authorized to refund the purchase price.

Was-Cott Ginger Ale
Was-Cott Mineral Water

At Druggists, Grocers, Soda Fountains 10 Cts.

Order a case today (12 or 24 bottles.) If your dealer doesn't handle send us his name and we will supply you direct, and remember that your money will be refunded by your dealer or this company if you are not thoroughly satisfied.

We use Mineral Water from our Springs 2600 ft. above sea level, in Virginia's famous Mineral Spring Belt.

TAZEWELL MFG. CO.
North Tazewell, Va.

The Following Jobbers in Georgia Are Handling Was-Cott Ginger Ale:

H. L. Singer & Co., Atlanta, Ga.
Sol Loeb Co., Columbus, Ga.
Glover Grocery Co., Americus, Ga.
A. Ehrlich & Bro. Grocery Co., Savannah, Ga.
W. B. Brigham & Son, Augusta, Ga.
Macon Grocery Co., Macon, Ga.

Useless to You

But valuable to someone else. This means those odd pieces of furniture, carpets, rugs, musical instruments or other articles that you have lying around or stored away.

The "Someone else" are the people who are reading the for sale miscellaneous columns of The Atlanta Constitution. Every day they read this column looking for, perhaps, the very thing you cannot use.

Offer them for sale; you will find a ready buyer and be agreeably surprised to find how quickly they can be turned into cash.

ROTARIANS ANXIOUS TO SEE THE SOUTH

Frank Jennings, Delighted With Atlanta, Expects 6,000 at 1917 Convention.

Frank R. Jennings, of Chicago, advertising manager of The Rotarian, the organ of International Rotary, who arrived in Atlanta Monday night on his first visit to this city, said when seen yesterday that his visit was strictly on business.

"If I were not told where I was, and was set down in Atlanta, I would say that I was in a northern city," he declared. "It has the same progressive spirit and the same air of business. This is my first trip south of Louisville, but I have already fallen in love with this city.

"It seems to me that Atlanta has more of the spirit of ease than the northern cities. I have always wanted to live in a place about this size. People here seem to take things easier than they do in the north. That means more of the real joy of life.

"The main reason for sending the next convention of the International Rotary to the south was to give the members in the north and west a chance to see the real southern spirit. Then, too, in my personal opinion, bringing the convention to this part of the country will mean more for the southern clubs. It is sure to give a spirit of inspiration. There is much to be gained both by the northern and southern clubs in the convention of 1917. After seeing this city I am convinced that the people are amply able to care for any sized crowd."

6,000 to Attend Convention.

Mr. Jennings stated that it was his personal opinion that about 6,000 people will be present at the coming convention. The international association has gained in numbers at every convention, he declared.

The Rotarian reaches 28,000 members of the international association throughout 263 cities in the United States, Canada, Great Britain, Honolulu and Havana. The association was in the process of forming associations to be affiliated with the main body in Europe when the war broke out, Mr. Jennings stated. The official organ of the body takes advertising only from firms having a national fame, and in this way is one of the best mediums in the country, he declared.

Last night Mr. Jennings attended the meeting of the Retail Merchants' association and was more than pleased to be able to meet such a fine body of men, and expressed his pleasure at the address of Mayor-elect Candler. Later in the evening he was taken to several of the large hotels in the city and was then given a ride out on some of the fine roads.

When he arrived Monday night he was met at the station by a delegation from the local Rotary club and escorted to the city police headquarters. They tried to play a practical joke on him and had him locked in a cell. He displayed his badge as a member of the Chicago police force and turned the joke on the makers.

Mr. Jennings will leave the city Wednesday night and expects to be back in Chicago by Sunday.

TWO BRITISH OFFICERS HELD AT ELLIS ISLAND

Question of Admitting Them Up to Washington—May Establish Precedent.

New York, September 26.—Major Arthur S. Humphreys and Lieutenant Hugh Levick, Jr., British army officers, detained at Ellis island under a recent order from Washington to the immigration authorities to hold soldiers of belligerent countries attempting to enter the United States, were taken before a special board of inquiry here today and a report of the evidence was sent to Washington.

In addition to the inquiries ordinarily addressed to immigrants, the officers were asked questions to establish that they are still members of the British army and as to their destination, which they said was Canada. Pending the arrival of the decision in their cases, which was asked for immediately by Immigration Commissioner Howe, they were given the freedom of Ellis island, and quartered in the commissioner's own rooms. Major Humphreys is accompanied by his wife and she is held with him.

Order From Washington.

Commissioner Howe was shown a dispatch from Washington saying that it was stated both at the state department and immigration bureau that nothing was known of any order to detain officers or men of European armies arriving at American ports.

"We are in receipt from the bureau of immigration at Washington," the commissioner said, "of a communication directing us, in the case of any alien who served in the forces of any of the belligerent countries seeking admission to the country, to ascertain whether they have been discharged from the army of the belligerent country and whether they are destined some point in this country or are passing through to Canada, and that if it is found they have not been discharged or are passing through this country to Canada the matter should be brought to the attention of the bureau of immigration.

"In these special cases the board of special inquiry examined Major Humphreys and Lieutenant Levick and found that action upon them should be deferred. Instead of excluding them, we put the matter in suspense and have sent a record of the proceedings before the board to Washington today, requesting action on it tomorrow or as early as possible."

Commissioner Howe added that four men were detained last week pursuant to the same order, but were admitted on orders from Washington.

Neither Major Humphreys nor Lieutenant Levick would discuss his case. They have made no formal protest against being held. They said they would take no further action until the decision was sent from Washington. They notified the British consul of their predicament and counsel was assigned to them.

May Establish Precedent.

Washington, September 26.—Special attention will be given by the immigration bureau to the cases of Major Humphreys and Lieutenant Levick, held at New York, which some officials here think may establish a precedent having important bearing on the future admission of British officers on their way to Canada.

Officials both at the bureau and the state department decline to discuss the order described by Commissioner Howe, but it became known that the department recently had indicated informally to Great Britain that the practice of sending soldiers through this country was not regarded here as desirable.

No official of the immigration bureau would even confirm tonight that such instructions as quoted by Commissioner Howe had been issued. Commissioner General Caminetti said he never had heard of the order.

The board of inquiry report is expected to reach the bureau tomorrow and officials said tonight consideration of the cases would be expedited.

NEGROES LEAVE FARMS TO WORK IN NORTH

Eufaula, Ala., September 26.—(Special.)—Northern labor markets are calling pretty heavily on the local negro population. During the past month several hundred negroes have left Barbour county for New York and Chicago, induced to go by the offers of labor agents who have been at work in this section.

One train that left Eufaula last night for Montgomery took a delegation of thirty-five. From Montgomery they were to leave for Chicago. The majority of the negroes who are leaving come from the country, where they have had a disastrous experience with their crops this year on account of the floods in July. Numbers of experienced workmen have been leaving the city, however, and some concern will soon be felt if the labor movement continues.

Iron Workers to Dallas.

New Orleans, September 26.—The next biennial convention of the International Association of Bridge, Structural and Ornamental Iron Workers and Pile Drivers will be held in Dallas, Texas, in September, 1918, according to announcement of the executive committee here today.

Juliette Dika, the celebrated Franco-American comedienne, Forsyth, all week.

BLACKMAILER SENT TO ATLANTA PRISON

William Butler Confesses He Aided in Robbing Mrs. Klipper.

New York, September 26.—William Butler, chief figure in the country-wide blackmailing conspiracy under investigation in several cities, today pleaded guilty to swindling Mrs. Regina Klipper, of Philadelphia. He was at once sentenced to eighteen months imprisonment in the Atlanta penitentiary.

Butler was brought here today from Philadelphia for arraignment. He was accused of blackmailing Mrs. Klipper at an up-town hotel here in April last under the guise of being a special agent of the department of justice.

Butler is the first of the alleged blackmailers to get a prison sentence. They are accused of operating in various cities with many persons of wealth as their victims, using the Mann white slave act as a means of blackmail.

Butler was first arrested in Philadelphia, January, last, on the charge of having attempted to extort $8,000 from Mrs. J. Bolton Winpenny, a wealthy resident of that city, for the suppression of a fictitious "white slave" complaint against her son, Marshall Winpenny. This charge fell through on the death of Mrs. Winpenny three weeks ago.

Besides Butler the indictment returned in the Klipper case names Frank Crocker, Arthur L. David, George Irwin and Edward Donahue. The latter is now under arrest in Chicago charged with being concerned in the recent kidnapping of Mrs. Klipper from Philadelphia to Montreal for the purpose of obstructing justice in the trial of Irwin. David, also known as Don Collins, is serving a term in the federal prison at Atlanta for using the mails to defraud.

Butler pleaded guilty to the conspiracy count of the indictment and was told by Federal Prosecutor Knox that it would not relieve him from prosecution on other counts or indictments yet to be found in the blackmailing cases.

DECISIVE VICTORY WON BY KNOTT OVER CATTS

Florida Supreme Court Practically Settles Contest for Gubernatorial Nomination.

Tallahassee, Fla., September 26.—W. V. Knott, present holder of the democratic certificate of nomination for governor of Florida, won a decisive victory over Sidney J. Catts before the supreme court today. The court decided that the circuit court of Alachua county is of competent jurisdiction and that the writ of the latter court directing a recount of the vote for governor in every precinct of the county had priority over the peremptory writ granted by the supreme court to count the vote of pecinct No. 3 in that county. The recount of the vote of the whole county will now proceed.

In the contempt proceedings against Percy S. Hayes, editor of The Pensacola Journal, and Bryan Mack, staff representative of The News during the Knott-Catts controversy before the supreme court last week, both men demurred today.

Counsel for the men declared that the case would decide what rights the courts and the people have in such matters for all time and what free speech and free press meant in Florida.

Catts Makes a Gain.

Jacksonville, Fla., September 26.—For the first time since the recounts in the various counties of the state in connection with the contest proceedings instituted by W. V. Knott, candidate for governor, Sidney J. Catts made a perceptible gain today in a county in which Knott had started the proceedings. A recount of the vote for governor in six of fifteen precincts of Dade county gave Catts fourteen more votes than Knott gained.

Recounts are also proceeding today in Marion and Alachua counties. Thirteen precincts recounted in Alachua county gave Knott a gain of twenty-one votes. Knott gained nineteen votes in eight precincts in Marion county today.

Deducting Catts' gain in Dade, Knott stands forty votes in the lead today.

PARKER WILL OPPOSE ELECTION OF HUGHES

New Orleans, September 26.—John M. Parker, progressive nominee for vice president, announced today he will open his speaking tour in the present campaign at Cleveland, Ohio, the night of October 7. He then will visit several smaller Ohio cities, not yet definitely determined, and on October 10 will speak in Cincinnati. He has arranged to speak at various points in New York state from October 12 to 16 and on the 18th will address a meeting in Faneuil hall, Boston.

Mr. Parker said that in his speeches he will urge maintenance of the progressive party organization and its principles, will discuss the Adamson eight-hour law and questions of governmental policy from the progressive standpoint, and will reserve the right to criticise either or both presidential candidates of the dominant parties.

In a recent statement Mr. Parker gave his reasons why he will work against Mr. Hughes' election, but he said today he has not determined whether he will advocate Mr. Wilson's election while on the stump.

FREIGHT CARS NEEDED IN EUFAULA SECTION

Eufaula, Ala., September 26.—(Special.)—A heavy freight car shortage is being experienced throughout this section, according to local agents of the Central of Georgia railroad, who state that every available car is in service and is being kept on the move. Shippers are being urged to hold them as little as possible, in order that the general freight movement may be expedited.

Although the crop is much shorter, there has been more cotton moving during the past month than was the case last year. What cotton is being brought in is generally sold on the prevailing high market, but beginning with the first of the month the cotton movement will probably taper off considerably.

KLOTZ HELD IN CHICAGO ON A WAYCROSS CHARGE

Chicago, September 26.—(Special.)—Charles Klotz, 35 years old, said to have been general manager of the Waycross Furniture company of Waycross, Ga., and said to be wanted in Waycross on two charges of larceny, is being held at the detective bureau.

He was arrested Monday in the office of the Chicago Junction Railway company, where he was employed as a clerk. His arrest followed the receipt of a telegram from Waycross saying Klotz had been indicted on two charges of larceny, but the telegram did not state the amount involved. Klotz, according to Attorney Walter Rooney, his counsel, is a son-in-law of a wealthy Salisbury, N. C., resident, and will fight extradition.

W. I. CALLOWAY HELD UP ON MADISON AVENUE

W. I. Calloway, of 177 Oakland avenue, was held up and robbed last night on Madison avenue, near engine house No. 5. Calloway stated that a man had been following him for some time and when he came to a dark place on Madison avenue, drew a revolver and stuck it in his chest, relieving him of his watch, a Waltham, and $22.

James Thompson & Company, "The Funsmiths," Forsyth, all week.

NO. 26 HILLIARD STREET

Near Decatur Street—Lot 52x100.

This place will be sold at administrator's sale on Tuesday, October 3rd, at 10:30 o'clock. House rents for $10.60. Please examine it beforehand and attend the sale. It must be disposed of for cash in order to wind up an estate.

Forrest & George Adair

LOANS We have $2,500 to lend at 7%; also $5,000 to lend at 7%, in one, two or three loans.

Forrest & George Adair

LOANS WEYMAN & CONNORS Trust Co. Ga. Building 5%

"Business Man's Department Store"

Convenient Files

Are best housed in our neat line of transfer cases. The handy arrangement and smooth action of these cases will make an instant appeal to your office force. You can secure them singly or in combination in a wide variety of styles and prices. In fact, we have exactly what you want in office furniture, whether it be transfer cases, desks, chairs, or tables.

Call Main 2600 for a salesman.

Foote & Davies Company

Edgewood Ave. at Pryor St.

THE SOUTHERN MORTGAGE COMPANY

Capital $300,000 Gould Building Established 1870

Invites applications for loans on improved residence and business property in Atlanta

J. T. HOLLEMAN, Pres. W. L. KEMP, V. Pres. J. W. ANDREWS, Sec

KRYPTOK BIFOCALS

Giving Far and Near sight in one solid glass, no seams, lines or blisters to annoy the wearer or attract attention of others, are appreciated most by those who wish a Superior Bifocal. The accuracy in which we manufacture KRYPTOKS, careful testing of the eyes, correct frame fitting and courteous attention is bringing us business from many States. It is worth your railroad fare and all you pay for your glasses to come to us when in need of honest Optical service.

WALTER BALLARD OPTICAL CO., (CLOCK SIGN)

85 Peachtree Street - - - - - Atlanta, Ga.

D. & G. FLATWALL PAINT

Washable, Sanitary, Lasting

Dozier & Gay Paint Company

46 West Bay St., Jacksonville, Fla. 31 S. Broad St., Atlanta, Ga.

Both Phones. We Manufacture a Paint for Every Purpose.

LOST—$25.00 Reward

One Llewellyn white setter, black ears and face, with white streak down middle of head, hair a little brown over both eyes; about 6 years old; answers to name of DASH; disappeared Saturday night after midnight. Notify Wilmer L. Moore, Jr., Ivy 2203.

"Have a Hot one!"

Don't eat COLD TOAST when you can make HOT TOAST on your table

Is it possible anyone can disregard the advantages of electrical cooking devices?

Only a lack of knowledge prevents every woman from becoming much interested in the many devices which science has provided for shortening the steps and the hours of housekeepers.

We have little illustrated descriptive folders explaining all manner of household devices, and if not convenient to call at the store we will be glad to mail to any address. Write or 'phone.

Anything and everything electrical.

CARTER ELEC. CO.

72 N. BROAD ST.

LODGE NOTICES

A regular communication of Capital City Lodge, No. 642, F. & A. M., will be held in Fraternity hall, 423½ Marietta street, this (Wednesday) evening at 8 o'clock. Brethren duly qualified are cordially invited to meet with us.

M. C. STRICKLAND, W. M.
J. E. HALEY, Acting Secretary.

A regular communication of Malta Lodge, No. 641, F. & A. M., will be held in Masonic Temple, corner Peachtree and Cain streets, this (Wednesday) evening at 7:30 o'clock sharp. The Entered Apprentice degree will be conferred by our junior warden, Brother W. Vernon Skiles. All duly qualified brethren are cordially and fraternally invited to meet with us. By order of

W. A. UPCHURCH, W. M.
F. P. GIBBS, Secretary.

The members of Kibla Temple, No. 123, Dramatic Order Knights of Khorassan, with their ladies, will be the guests of Kibla Temple at a dance and entertainment in the new hall, top floor Forsyth building, tonight at 8:30 o'clock, all votaries wearing their fez if possible. Any visiting votary cordially welcomed.

W. G. MOORE, Royal Vizier.
R. M. JONES, Secretary.

A regular meeting of Order of Owls will be held this (Wednesday) evening at 8 o'clock in the Red Men's hall. All members urged to attend.

WESLEY TAYLOR, President.
L. C. RAOUL, Secretary.

FUNERAL NOTICES.

LITTLE—Died, at a private sanitarium Sunday at 5 p. m., Mr. Benjamin L. Little, age 19 years. He is survived by his mother, Mrs. B. H. Little; three brothers and three sisters. Remains are at the chapel of A. O. & Roy Donehoo pending funeral arrangements.

DUFFEE—The funeral of Mrs. A. J. Duffee will be held today at 2 p. m. from the residence of Mr. J. W. Fretwell, 102 West Baker street. Interment Greenwood. Limousines will leave the chapel of A. O. & Roy Donehoo at 1:30 p. m.

VAN MARTER—The remains of Mrs. Julia H. Van Marter, who died at the residence of her daughter, Mrs. E. O. Silveus, will be taken to Blissfield, Mich., for funeral and interment. A. O. & Roy Donehoo, funeral directors in charge.

JOS. W. AWTRY FRANK B. LOWNDES
AWTRY & LOWNDES CO.
Funeral Directors
CARNEGIE WAY AT ELLIS STREET

GENERAL HOUSE REPAIRS
PAINTING AND TINTING
FURNITURE REPAIRED
COOPER & DAY
43 W. Hunter St.
W. G. COOPER T. J. DAY, JR. Main 5490

CHICAGO HOSPITAL COLLEGE OF MEDICINE
LOCATED IN THE WORLD'S MEDICAL CENTER
Accredited Day and Evening Courses, With Hospital Training, Leading to
DOCTOR OF MEDICINE AND SURGERY
Buildings, equipment, facility, clinical advantages and requirements ideal. Preparatory Department for those lacking entrance. For cat. add.
Box 33, 3832 Rhodes Ave. Chicago, Ill.

ROSENFELD
Makes the Best Clothes in the City, from $20 up. 10 South Pryor, corner Alabama street. Established since 1901. Let me make your Fall Suit.

What About the Details?

You know the general policies of your business, but what do you know about the details?

It is next to an impossibility for any man to carry both; he must leave the details to subordinates and assistants. It is the duty and province of the expert accountant to check up the details and put them before you in concrete form. An audit insures you as to attention to detail while you are directing the general policy.

Alonzo Richardson & Company
Certified Public Accountants
Empire Bldg. Atlanta, Ga.

"PERSONAL MAGNETISM"

Taught in new book, entitled "Occult Science." The latent forces of man and how to develop and make them of intrinsic value. Hypnotism, telepathy, etc. Third edition in 8 months. Send money order for $1.00 to Chas. V. Hutchen, Room 3, Williams House, Chattanooga, Tenn. Book by return mail.

PROFESSIONAL CARDS.

P. H. Brewster, Albert Howell, Jr., Arthur Heyman.
Dorsey, Brewster, Howell & Heyman.
Attorneys-at-Law.
Offices—507 to 520 Connally Building, Atlanta, Ga.
Long Distance Telephone 3023, 3024 and 2025, Atlanta, Ga.

Barnesville, Ga., September 25, 1916.

Assessment by the democratic executive committee upon the undersigned as candidate for prison commissioner at the primary held September 12, 1916:

Entrance fee	$125.00
Advertising	56.35
Postage	152.50
Printing	213.50
Automobile and railroad	43.62
	$590.97

The above amount was paid.

A. H. HENSLEE.

Subscribed and sworn before me this 25th day of September, 1916.

E. J. MURPHY, JR.
Notary Public Pike County, Georgia.

Statement made, filed and published by A. W. Cozart, under section 92, Georgia code:

Assessment by committee upon undersigned as candidate for judgeship court of appeals, Georgia, at primary election held September 12, 1916

	$125.00
Advertising	431.80
Announcements	25.00
Exchange	.25
Telephone and telegraph messages	1.35
Printing cards	42.00
Traveling expenses	10.00
Stenographic work	50.00
Stationery and printing	80.00
Stamps	55.00
Total	$820.40

The above is a true itemized statement of my campaign expenses incurred by me and the purposes for which used, and the money which has paid the same was derived from my own personal funds, except about $35.00 which has not been paid but will be paid from my funds when bills are presented.

A. W. COZART.

Sworn to and subscribed before me this 23d day of September, 1916.

S. M. DAVIS.
Notary Public, Muscogee County, Georgia.